

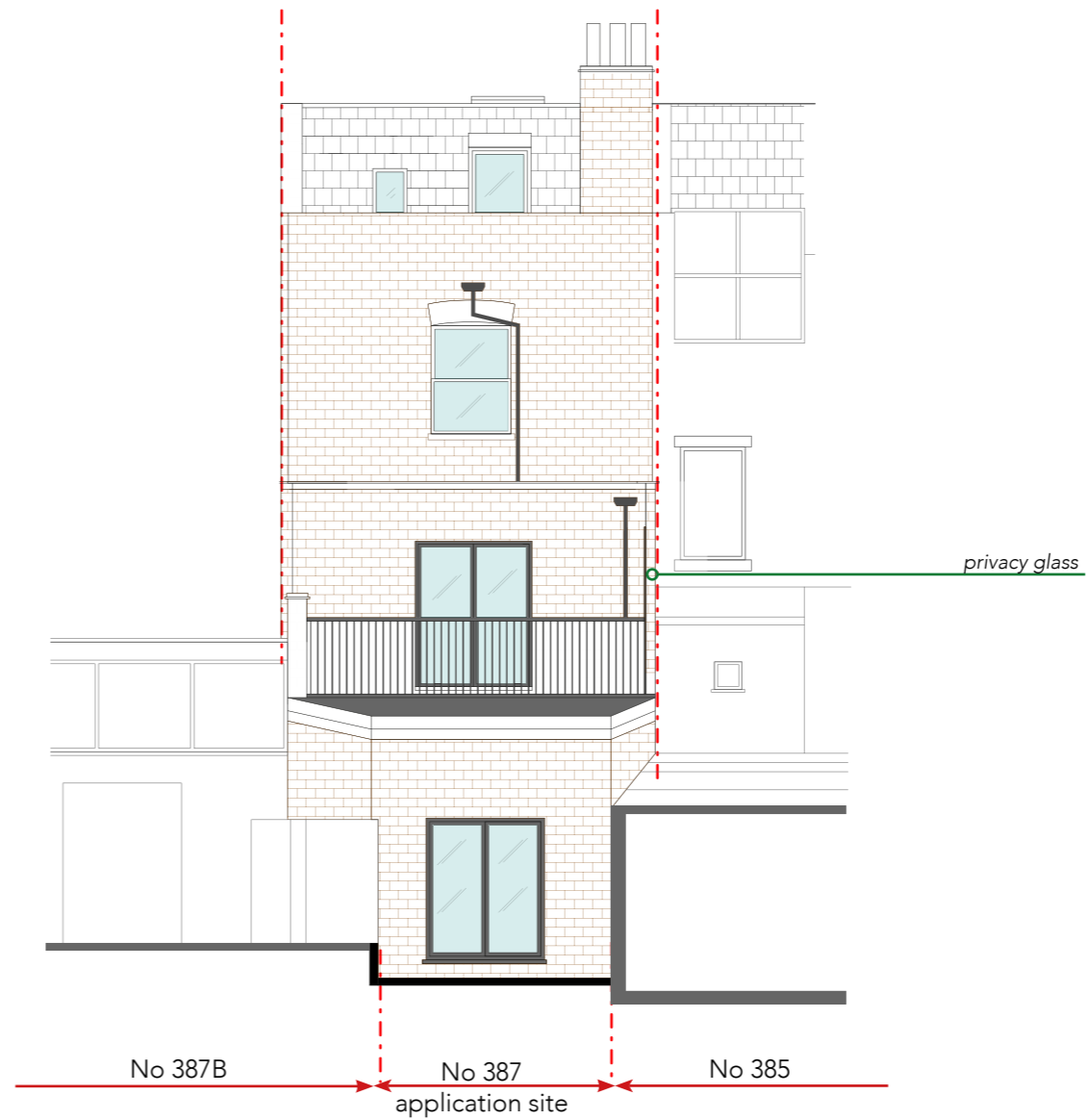

Proposed Front Elevation (A)



Proposed Rear Elevation (B)



revision	date	description
A	29/06/19	corrected ground level and description amendment

drawing name
Proposed Elevations

project
Kentish Town

site address
387 Kentish Town Road,
London, NW5 2TJ

status
FOR PLANNING

scale
1:100 @ A3

date	drawing number	revision
29/06/19	KT_PL_209	A