

Proposed Ground Floor Plan

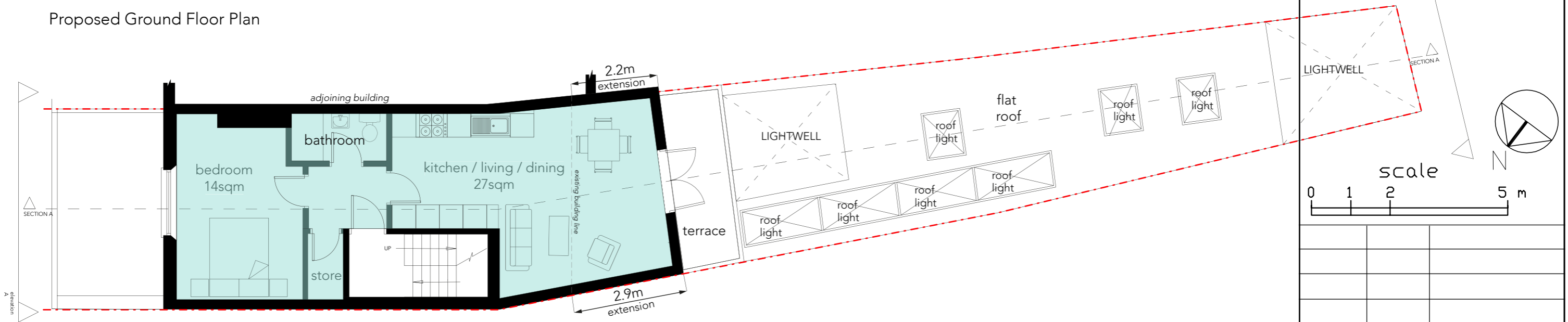

Proposed First Floor Plan

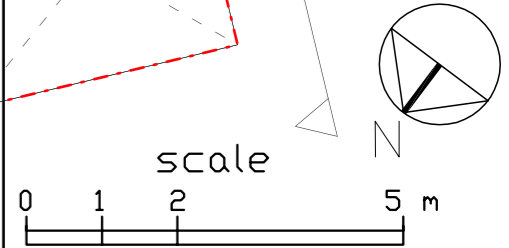

- SHOP - 27sqm
- PROPOSED FLAT 1 - 64sqm
- PROPOSED FLAT 2 - 50sqm
- PROPOSED FLAT 3 - 70sqm

revision	date	amendment

drawing name Proposed Ground & 1st Floor Plan		
project Kentish Town		
site address 387 Kentish Town Road, London, NW5 2TJ		
status	FOR PLANNING	
scale	1:100 @ A3	
date	drawing number	revision
28/06/19	KT_PL_207	