

All proposed materials  
to match existing

All proposed materials  
to match existing

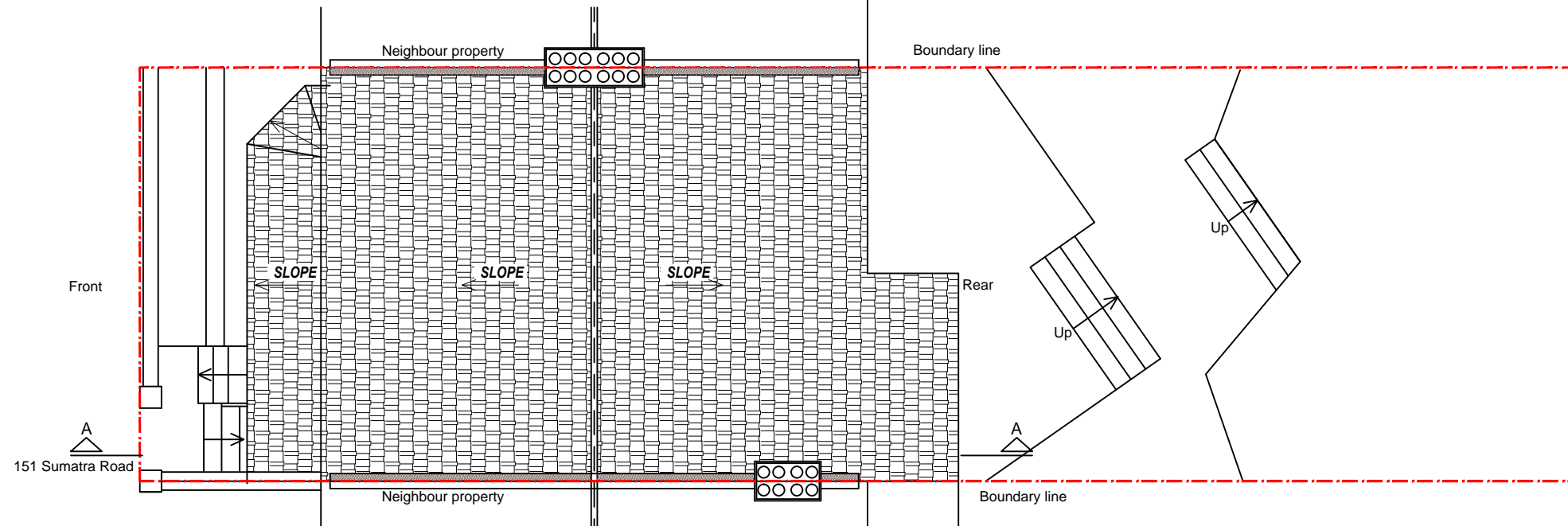

EXISTING SITE PLAN

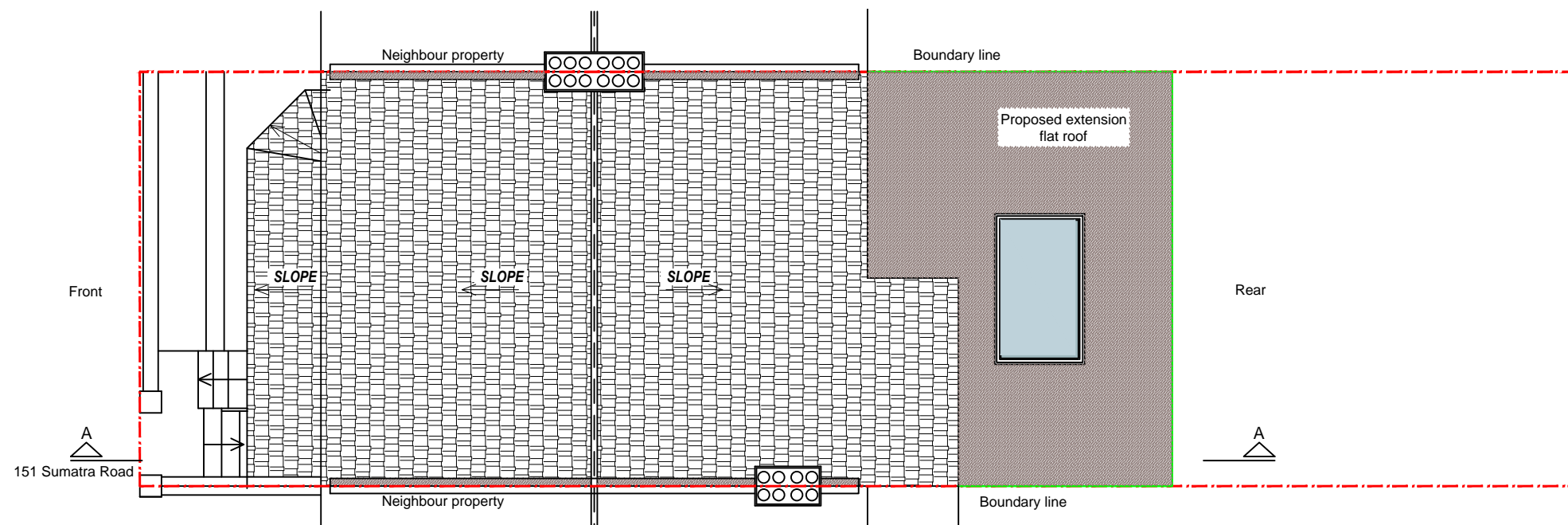

PROPOSED SITE PLAN

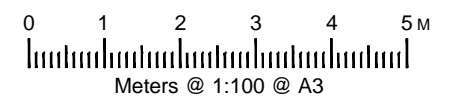

Copyright all rights reserved.  
The contents of this drawing can  
not be copied without written  
permission of the  
DRAWNHOUSE LTD



**DRAWNHOUSE LTD**

Agent  
E.mail: office@drawnhouse.co.uk  
Mob: +44 7999 329377

Project name:  
151 Sumatra Road,  
London, NW6 1PN

Title: EXISTING AND PROPOSED  
SITE PLANS

Project number: 8781

Drawn: AN

Revision: B - 03.05.22

Scale: A3 - 1:100

Drawing No: 13

Date: January 2022