

GROUND FLOOR PLAN AS EXISTING

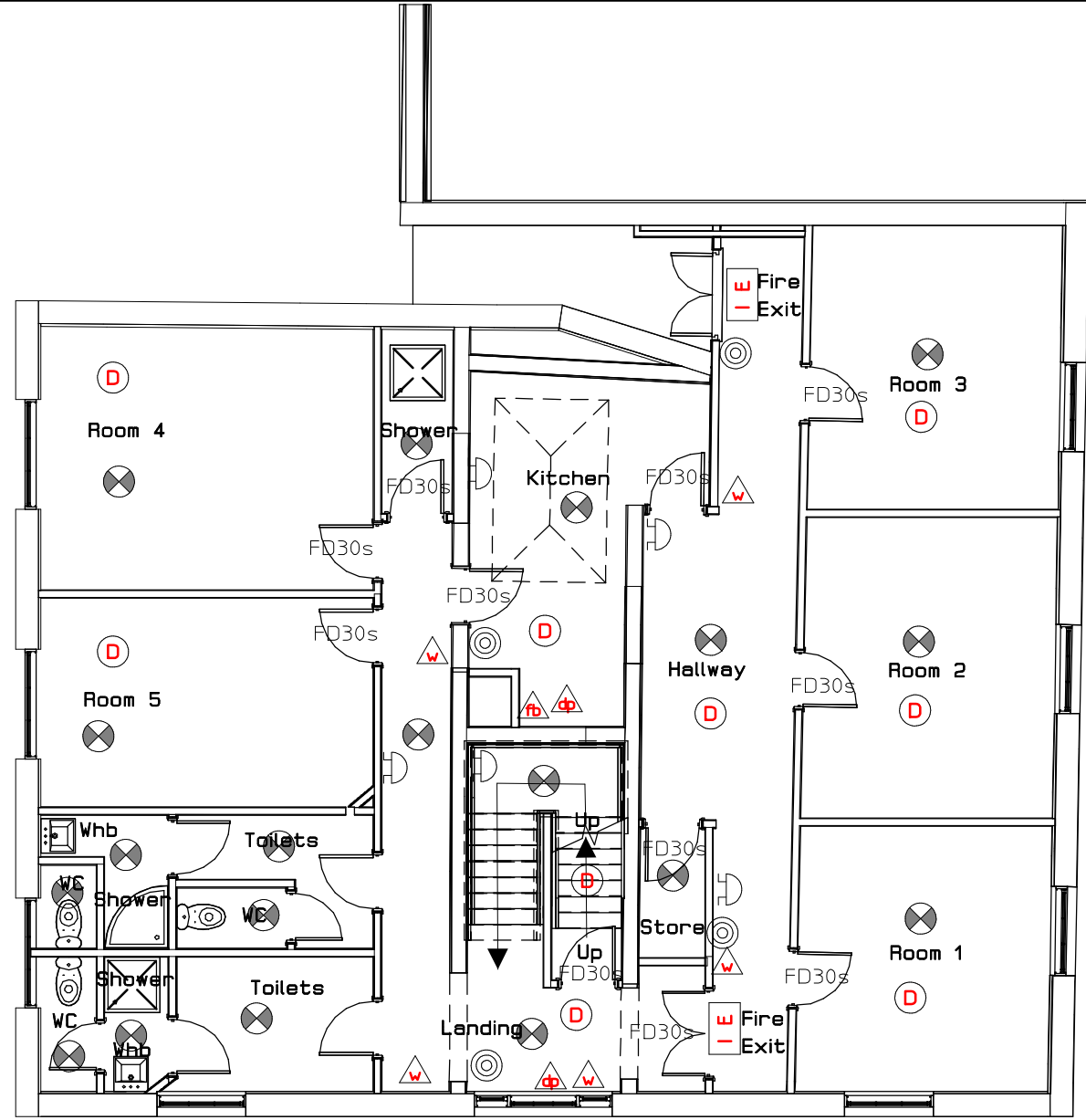

FIRST FLOOR PLAN AS EXISTING

fire strategy key	
	9 litre water fire extinguisher
	Dry powder fire extinguisher
	9 litre foam fire extinguisher
	2kg carbon dioxide fire extinguisher
	fire blanket extinguisher
	area covered by automatic fire detector head
	area covered by emergency lighting
	area covered by alarm sounder at high level allow for visual alarm to wheelchair WC
	fire alarm call point
	3 hour maintained illuminated fire exit sign with directional graphics
FD30s	30 minute fire resisting door and frame fitted with intumescent strips, cold smoke seals and self closing devise
FD60s	60 minute fire resisting door and frame fitted with intumescent strips, cold smoke seals and self closing devise
	RED LINE REPRESENTS LICENSED AREA
fire alarm, detection and emergency lighting to be installed in strict accordance with BS 5266 and BS 5839	

REV. DATE

Glover & Company Design

127 Lambley Lane
Burton Joyce
Nottinghamshire
NG14 5BN
Telephone: 07860 217887
Email: mail@gloverco.uk.com

Client NW5 Pubco Limited

Job Title The Gipsy Queen
166 Malden Road
Belsize Park
London
NW5 4BS

Drawing Title Ground & First
Floor Plans as
Existing
Licensing

No part of this drawing may be reproduced whatsoever
without written permission of
Glover & Company

Scale 1:100 A2	Date 20.05.2022	Drawn by JTHG
-------------------	-----------------	---------------

All dimensions to be checked on site before any work commences.
Any discrepancies to be reported to the supervising officer.

Drawing No. 21.05 - 02

Rev.