

Existing Shopfront Elevations - Tottenham Court Road Entrance

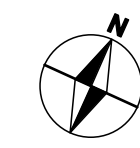

NOTES:	
01	Existing fascia, unable to survey due to height
02	Previous tenant internally illuminated 3D letters, fixed directly existing fascia
03	Existing brick at low level
04	Existing goalpost
05	Existing low level glass panel with backing vinyl
06	Existing high level glazing, unable to survey due to height (approximate dimensions shown)
07	Existing double frameless glazed entrance doors
08	Existing framed glazed shopfront

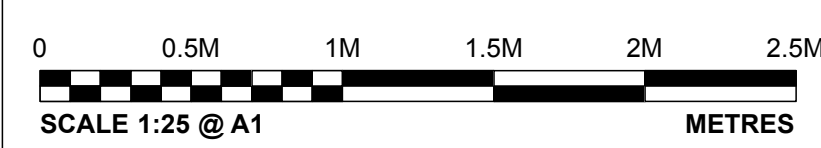
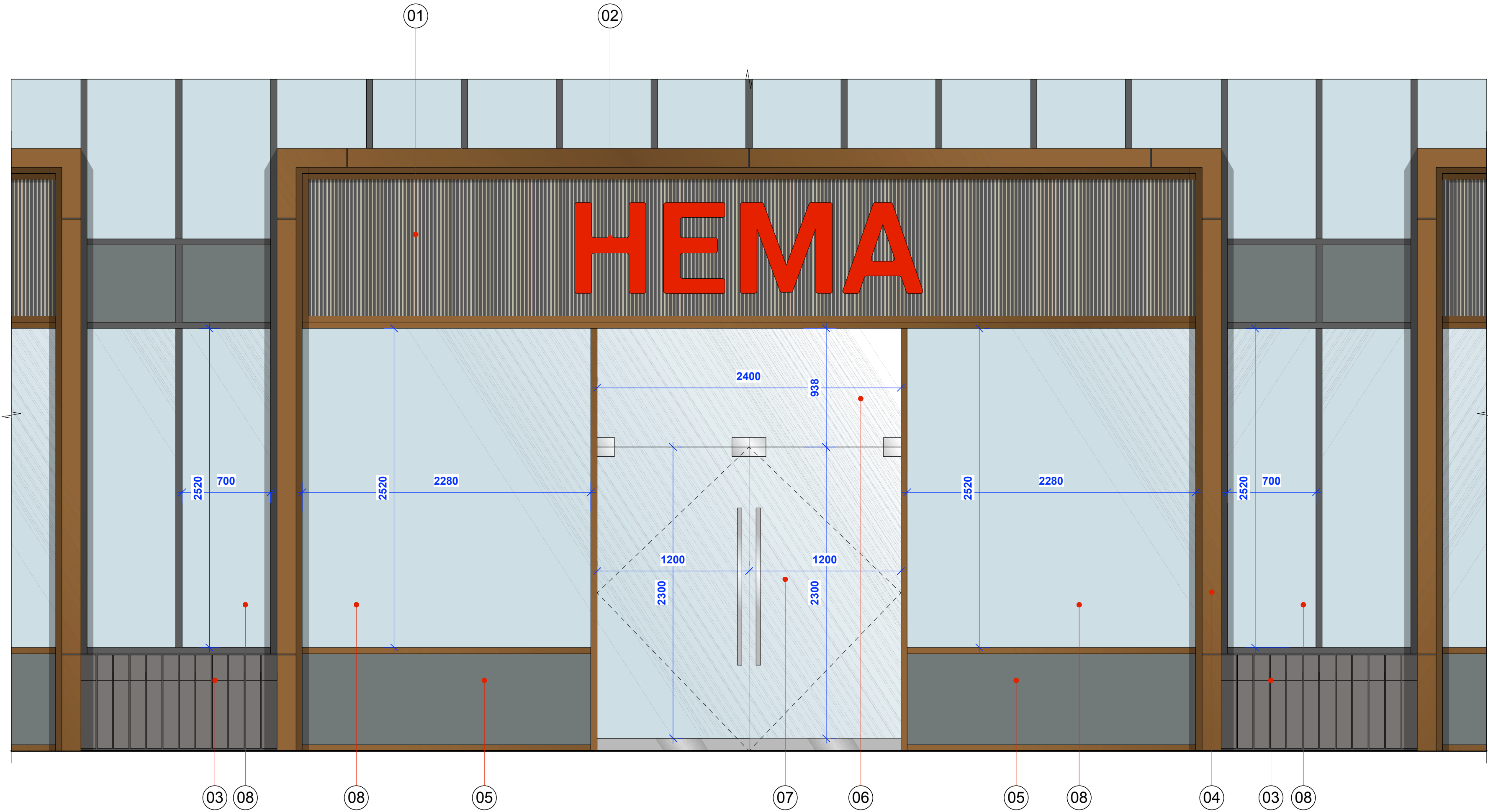

Existing Shopfront Elevation
Scale 1:25 @ A1

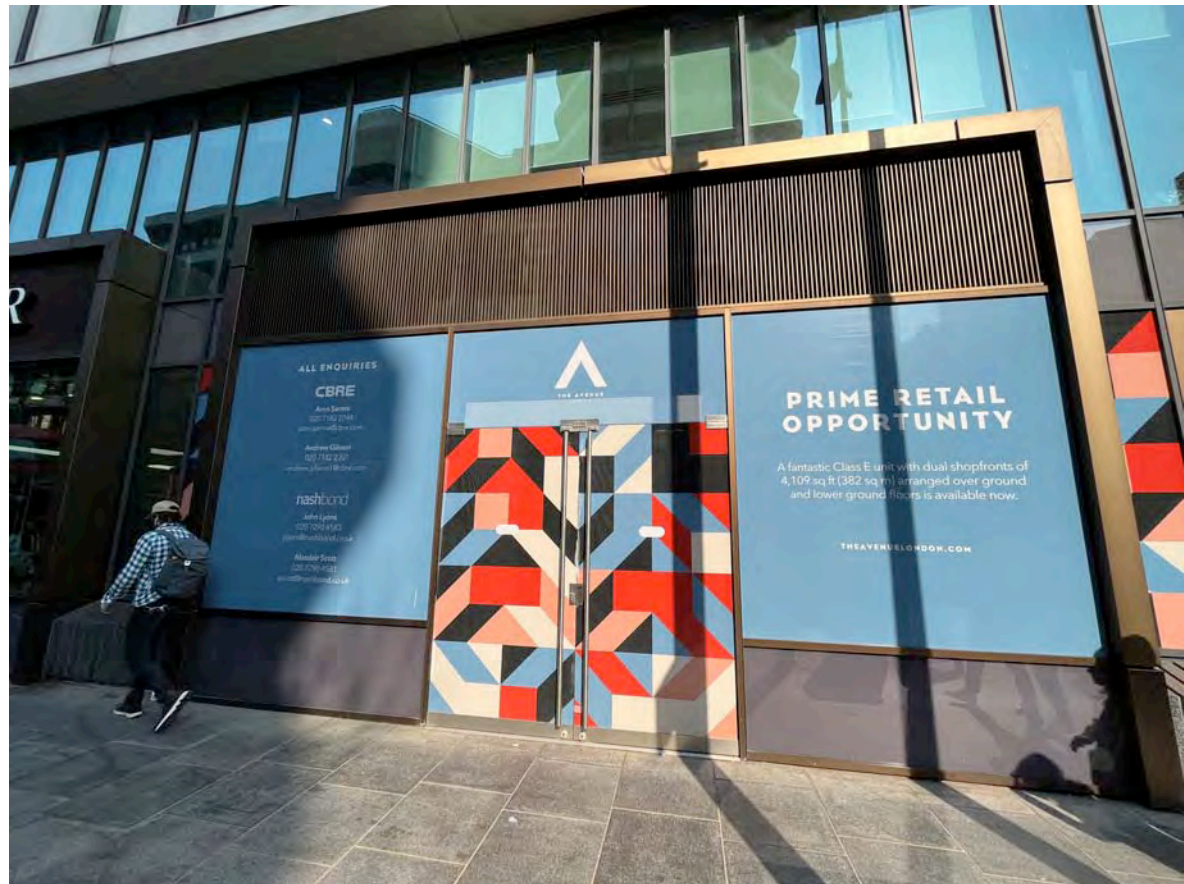

Existing Photograph
NTS

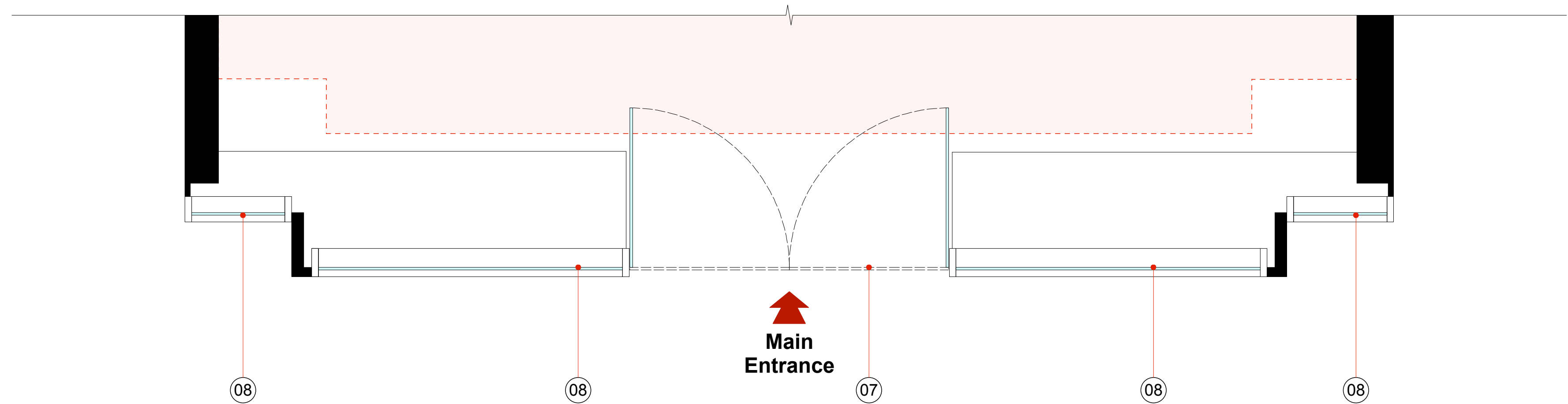

Existing Shopfront Part Plan
Scale 1:25 @ A1

Revisions:			
Rev:	Date:	By:	Description:
-	-	-	-

studio fox

Client:

Pret a Manger

Project Address:

252 Tottenham Court Rd, London W1T 7RB

Drawing Title:

Existing Shopfront Elevation - Tottenham Court Road Entrance

Drawn By:	Scale:	Drawn Date:	Rev Date:
GCJ	1:25 (A1)	06.04.22	-

Drawing No:	Revision:
22-PRET-TCR252/02.1	-

This drawing is copyright of Studio Fox Ltd. No portion should be used without consent. All dimensions and levels on this drawing are to be checked on site by the contractor. Any discrepancies must be reported immediately to Studio Fox Ltd, prior to commencement of any work. If in doubt ask!
Email: studio@studiofox.co.uk