

# Proposed Shopfront Elevation - Morwell Street Entrance

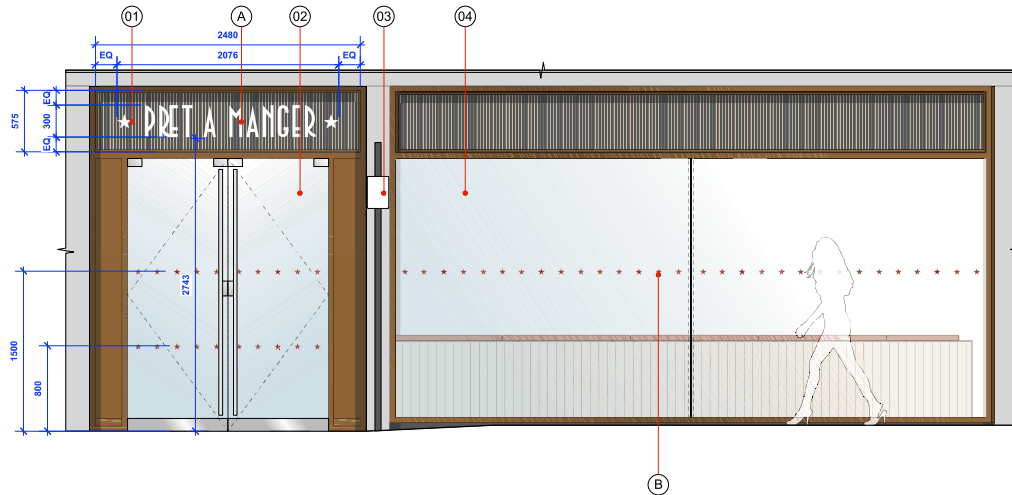

NOTES:	
01	Existing fascia grille
02	Existing double frameless glazed entrance doors, existing frosted vinyl applied to glass to be removed
03	Existing street sign post, refer to existing photo
04	Existing framed glazed shopfront
SIGNAGE NOTES:	
A	Internally illuminated "PRET A MANGER" 60mm deep built up rimless letters & stars with 10mm opal acrylic front with stainless steel returns. Ultra low profile 42 x 15 x 5mm 0.5w per module with luminous flux of 35lm. Module will require a 12v power supply unit. <u>illumination levels not to exceed 150cd/m²</u> <u>Approx. size shown signage contractor to confirm</u>
B	2no. Star manifestation strip all applied to inside face of glass. Design & colour to be confirmed by Pret

Revisions:			
Rev:	Date:	By:	Description:
A	26.04.22	GCJ	Sign changed to " PRET A MANGER "
B	12.05.22	GCJ	Existing grille dimensions added



Proposed Shopfront Elevation  
Scale 1:25 @ A1

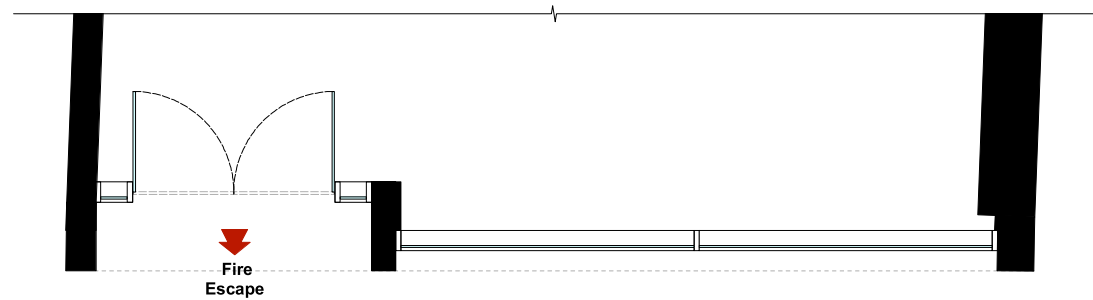

Proposed Shopfront Part Plan  
Scale 1:25 @ A1

studio fox

Client:  
**Pret a Manger**

Project Address:  
**252 Tottenham Court Rd, London W1T 7RB**

Drawing Title:  
**Proposed Shopfront Elevation - Morwell St Entrance**

Drawn By:  
**GCJ**

Scale:  
**1:25 (A1)**

Drawn Date:  
**12.04.22**

Rev Date:  
**12.05.22**

Drawing No:  
**22-PRET-TCR252/02.4**

Revision:  
**B**

This drawing is copyright of Studio Fox Ltd. No portion should be used without consent. All dimensions and levels on this drawing are to be checked on site by the contractor. Any discrepancies must be reported immediately to Studio Fox Ltd. prior to commencement of any work. If in doubt ask!  
Email: [studio@studiofox.co.uk](mailto:studio@studiofox.co.uk)