







Key

-  pendant light
-  single switch
-  pull switch
-  point for track light on surface
-  LED as part of units in kitchen
-  track
-  wall light

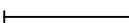

Rev	Date	Notes

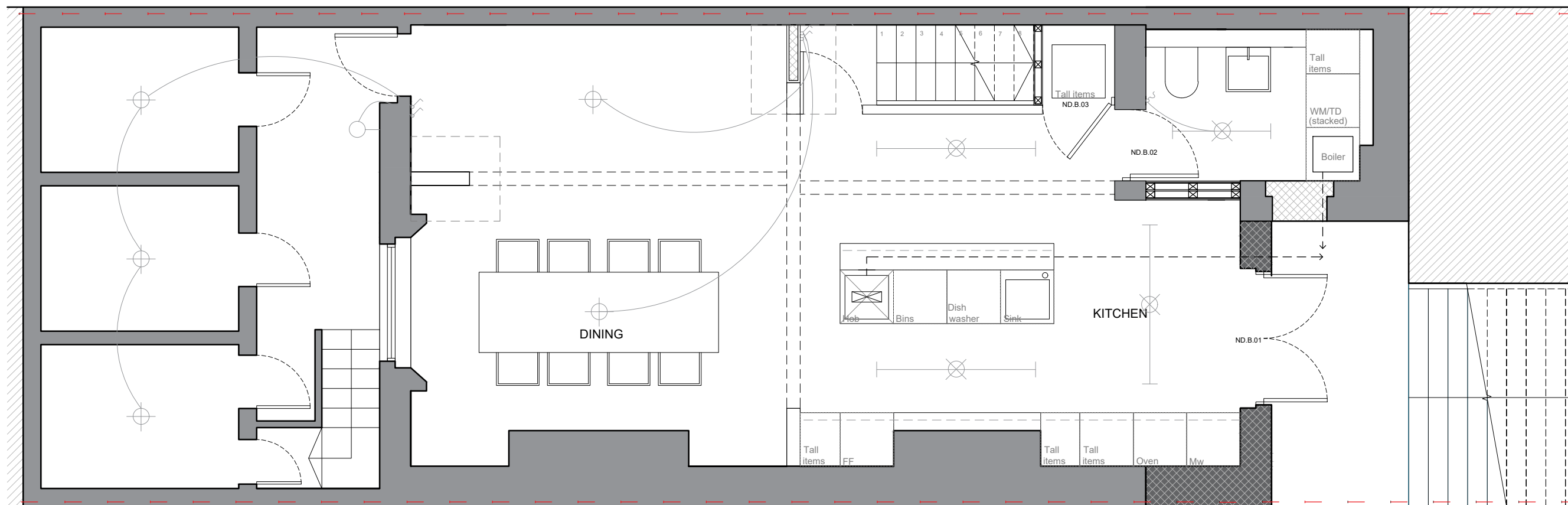
LBF Architects

4 Ash House, Ash Road, New Ash Green,
DA3 8JD, Tel : 0207 536 2100
www.lbfarchitects.co.uk

Project:
60 DELANCEY STREET,
LONDON, NW1 7RY

Client:
MR D BROOKS

Drawing:
PROPOSED BASEMENT
PLAN

Scale :	Drawn :	Checked :	Date :
1 : 50 @ A3			

Drg no:	Rev:
2022-034-005	

DO NOT SCALE FROM THIS DRAWING. ALL DIMENSIONS TO BE CHECKED ON SITE. REFER ANY DISCREPANCIES TO ARCHITECT. THIS DRAWING IS SUBJECT TO COPYRIGHT.