

The builder/contractor is to check the plan and all dimensions on site at quotation stage and before commencement of work. Any errors, omissions or design changes required should be reported immediately to enable amended plans to be submitted to the Local Authority. All work shown on the plans, or any deviations from the design or materials specified, should comply with current building regulations, planning requirements, British Standards and Codes of Practice. The client should check any matters regarding title of the land and that work shown on the plan does not contravene or affect covenants or encroach on any boundaries, unless agreed. Procedures relating to The Party Wall Act are to be followed where appropriate. Works that commence before Local Authority approval has been obtained are undertaken solely at the owners/builders risk.

© Copyright reserved

Revision notes

Rev A:

Scale bars

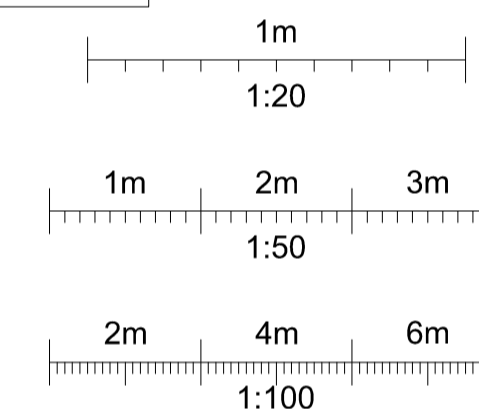

Client

Mr P Norman

Site Address

21 Cressy Road
Hampstead
London
NW3 2NB

Project

Retention of air-conditioning units.

Drawing title

Existing & Proposed Elevations & Floor Plans.



architectural
consultants ltd

Commercial and Domestic
Architectural & Structural
Chartered Surveyors

<https://rmac.design>
Tel: +44(0) 1525 217904

Email: graham@rmac.design
Mob: +44(0) 7974 133872



Drawing number: RM 13 / 139.81

Date: 20.05.2022 Scale: Varies

Drawn by: GRR Dwg size: A1

Registered Office: 203 Castle Hill Road,
Totterhoe, Beds. LU6 2DA.

Registered in England No. 08715604



Existing West (rear) Elevation
1:100



Proposed West (rear) Elevation
1:100

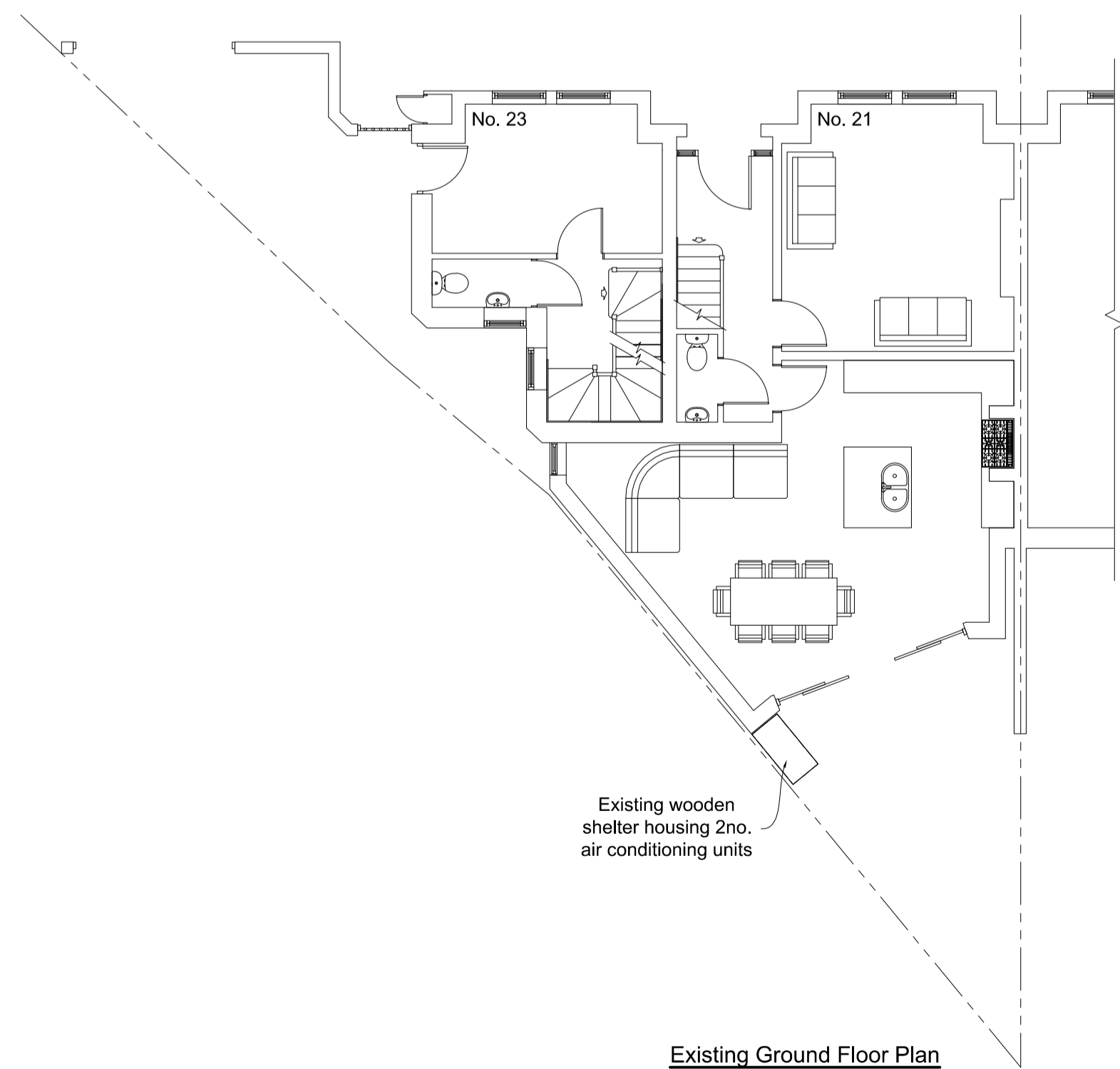

Existing Ground Floor Plan
1:100

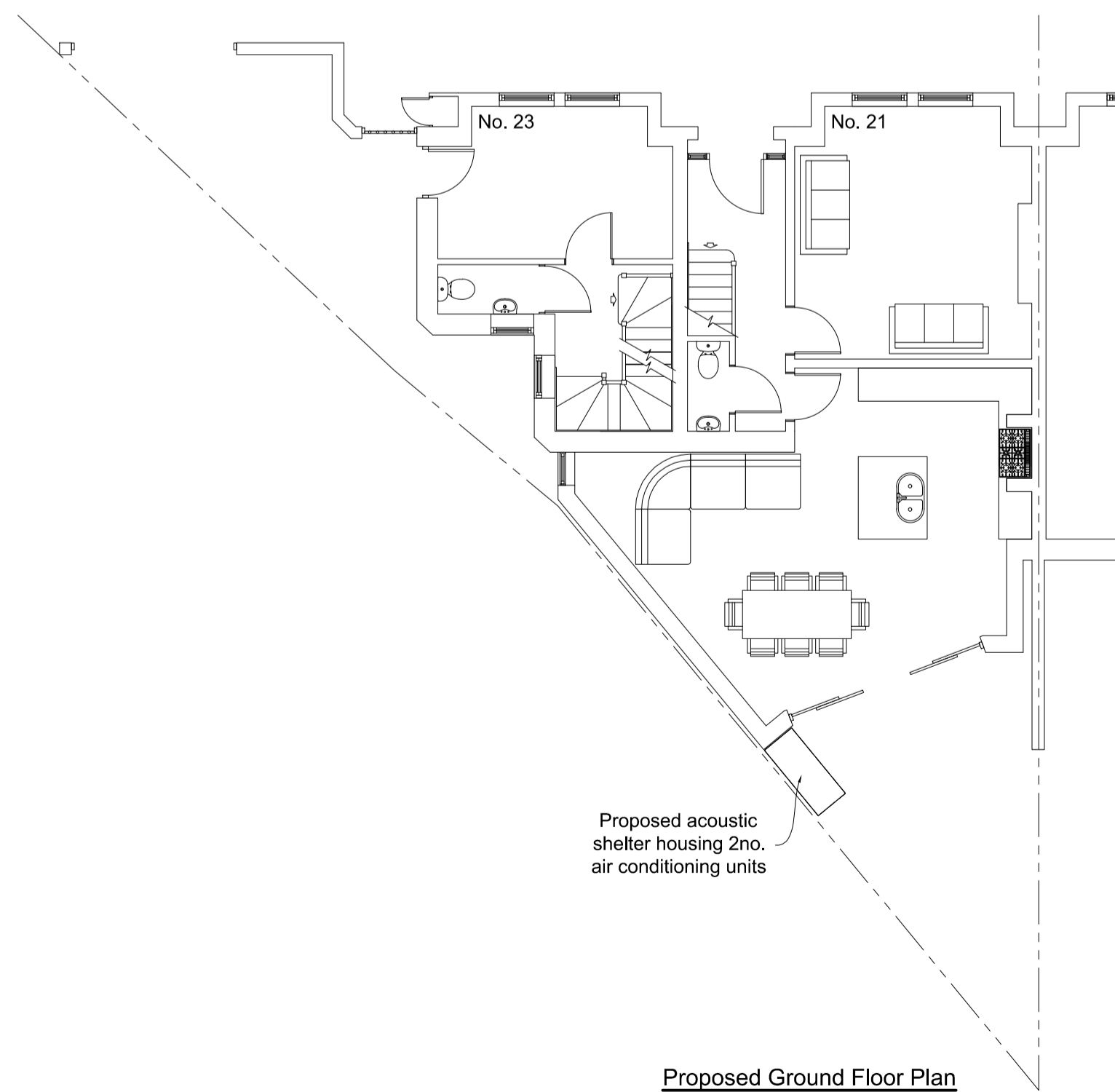

Proposed Ground Floor Plan
1:100