



EXISTING REAR ELEVATION

Datum: 100.00m.
Elevation 3.



PROPOSED REAR ELEVATION

Datum: 100.00m.

This drawing is to be read in conjunction with all other drawings. NOTES ON THIS DRAWING WILL APPLY TO ALL OTHER DRAWINGS WHERE A SIMILAR POSITION EXISTS.

REVISIONS			
NO	DATE	DESCRIPTION	BY

5d ARCHITECTS
 764 FINCHLEY ROAD
 TEMPLE NW11 LONDON FORTUNE 7TH
LTD
 TELEPHONE 020 8458 4326
 FAX NUMBER 020 8458 4322
 MOBILE NUMBER 07721 598207
 E-mail geoff@5darchitects.org.uk

PROJECT
**34 HOLLYCROFT AVENUE
 HAMPSTEAD
 LONDON NW3 7QL**

DRAWING TITLE
**COMPARISON DRAWING TO
 SHOW EXISTING AND PROPOSED
 REAR VIEW and SECTION**

SCALE 1:50 @ A2 DATE 14 May '22

DRAWING NUMBER
06.951.17 Rev B 20 May 2020

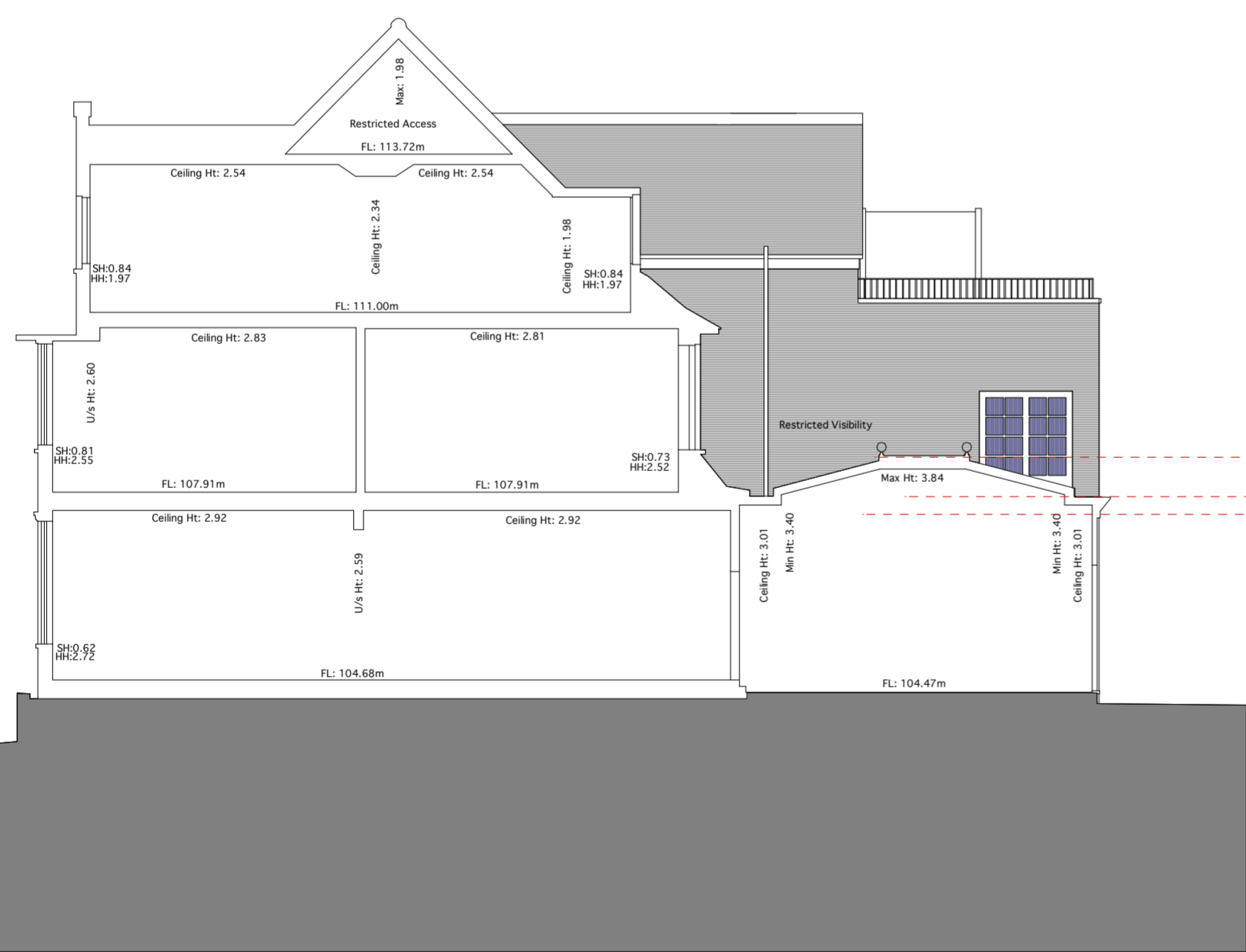

SECTION B-B THROUGH THE GLAZED CONSERVATORY

Section B.

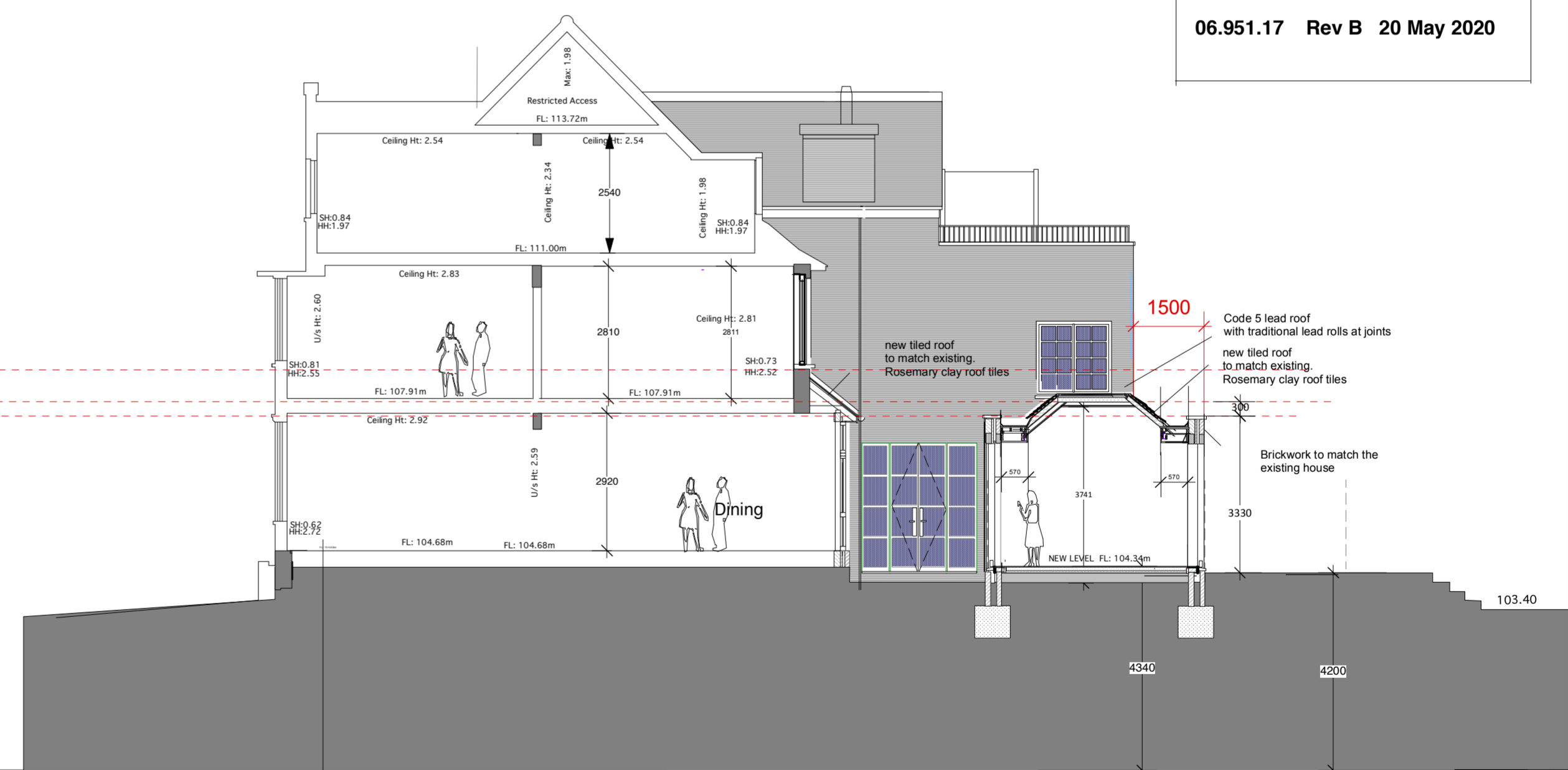

SECTION A-A THROUGH THE PROPOSED EXTENSION

