

Copyright: All rights reserved. This drawing must not be reproduced without permission.
 Only the original drawing should be relied upon. Contractors, sub-contractors and suppliers must verify all dimensions on site before commencing any work or making any shop drawings.
 All shop drawings to be submitted to the architect / interior designer for comment prior to fabrication.
 This drawing is to be read in conjunction with the architect's / interior designer's specification, bills of quantities / schedules, structural, mechanical & electrical drawings and all discrepancies are to be reported to the architect / interior designer.
 Do not scale from this drawing. Dimensions are in millimetres unless otherwise stated.

NOTES

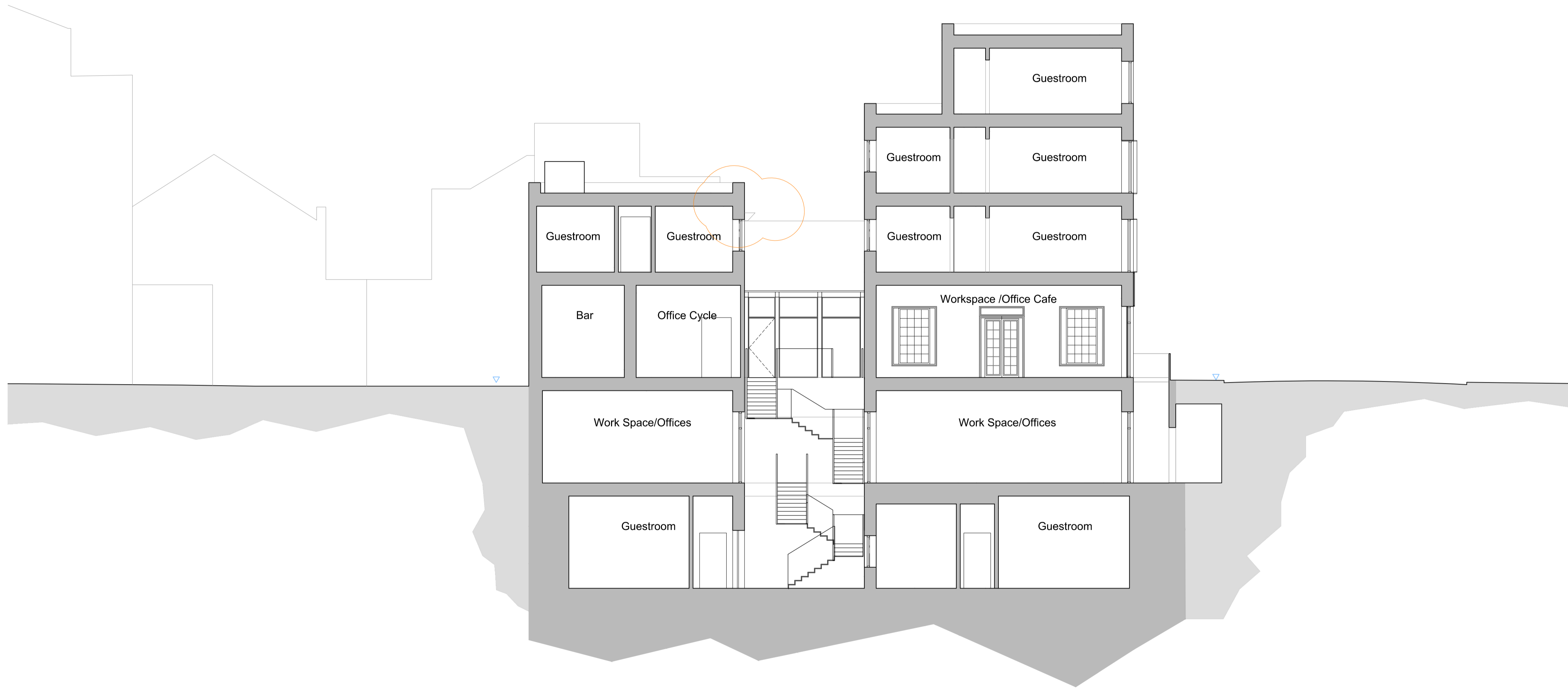

Section C-C
 1:100

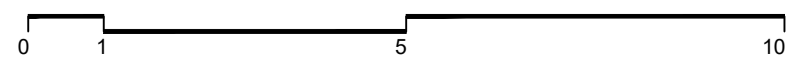

rev	amendments	date	by	chk
P4	Generator Flue Added	08.11.21	PW	FJ
P3	Updated canopy and workspace door elevations	07.09.21	PW	FJ
P2	Updated to align with basement guestroom changes	15.04.21	FJ	PW
P1	Updated to align with plans	15.03.21	PW	FJ
P0	ISSUED FOR PLANNING	20.11.20	FJ	PW

dexter moren associates
 architecture urban design interior design creative media
 www.dextermoren.com
 dma@dextermoren.com

57d
 jamestown road
 london nw1 7db
 UK

t: 020 7267 4440

project
 Bayham Street
 London, NW1 0EY

client
 Camden Lifestyle (UK) Ltd

drawing title
 Proposed Section CC

drawing status
PLANNING

scale	date	drawn by
1:100 @ A1	20.11.20	FJ
1:200 @ A3		
job no.	drawing no.	revision
1783	A-120-003	P4