

Copyright: All rights reserved. This drawing must not be reproduced without permission.

Only the original drawing should be relied upon. Contractors, sub-contractors and suppliers must verify all dimensions on site before commencing any work or making any shop drawings.

All shop drawings to be submitted to the architect / interior designer for comment prior to fabrication.

This drawing is to be read in conjunction with the architect's / interior designer's specification, bills of quantities / schedules, structural, mechanical & electrical drawings and all discrepancies are to be reported to the architect / interior designer.

Do not scale from this drawing. Dimensions are in millimetres unless otherwise stated.

NOTES

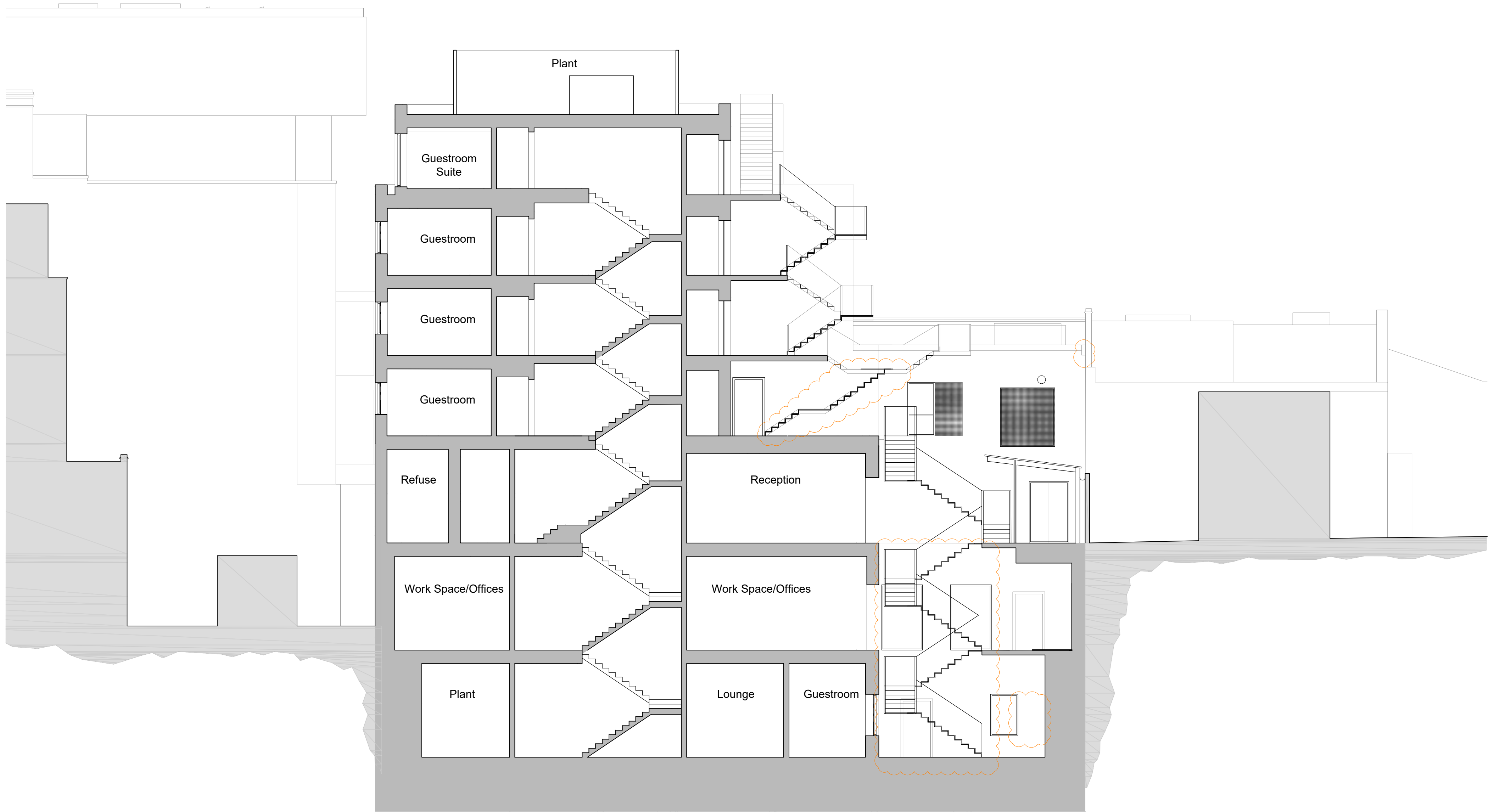

Section AA  
1:100

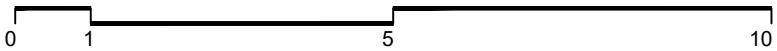

P5	S06A, Party Walls and External Stairs amended	17.05.22	JC3	PW
P4	Generator Flue added	08.11.21	PW	JC3
P3	Plant screen height increased and canopy detail added	07.05.21	PW	FJ
P2	Canopy added to undercroft and stair reconfigured	15.04.21	FJ	PW
P1	Updated to align with plans	15.03.21	PW	FJ
P0	ISSUED FOR PLANNING	20.11.20	FJ	PW

rev	amendments	date	by	chk
-----	------------	------	----	-----

**dexter  
moren  
associates**

architecture urban design  
interior design creative media  
www.dextermoren.com  
dmaj@dextermoren.com

57d  
jamestown road  
london nw1 7db  
UK

t: 020 7267 4440

architecture

project  
Bayham Street  
London, NW1 0EY

client  
Camden Lifestyle (UK) Ltd

drawing title  
Proposed Section AA

drawing status  
PLANNING

scale	date	drawn by
1:100 @ A1	20.11.20	FJ
1:200 @ A3		
job no.	drawing no.	revision
1783	A-120-001	P5