

Copyright: All rights reserved. This drawing must not be reproduced without permission.
 Only the original drawing should be relied upon. Contractors, sub-contractors and suppliers must verify all dimensions on site before commencing any work or making any shop drawings.
 All shop drawings to be submitted to the architect / interior designer for comment prior to fabrication.
 This drawing is to be read in conjunction with the architect's / interior designer's specification, bills of quantities / schedules, structural, mechanical & electrical drawings and all discrepancies are to be reported to the architect / interior designer.
 Do not scale from this drawing. Dimensions are in millimetres unless otherwise stated.

NOTES

- Key:
- 01 Opaque glazing to north aspect first and second floor glazing.
 - 02 Film applied to 1800mm above floor level at 3rd and 4th floor level to minimize downward visibility.
 - 03 Outline of windows within lightwell behind party wall.

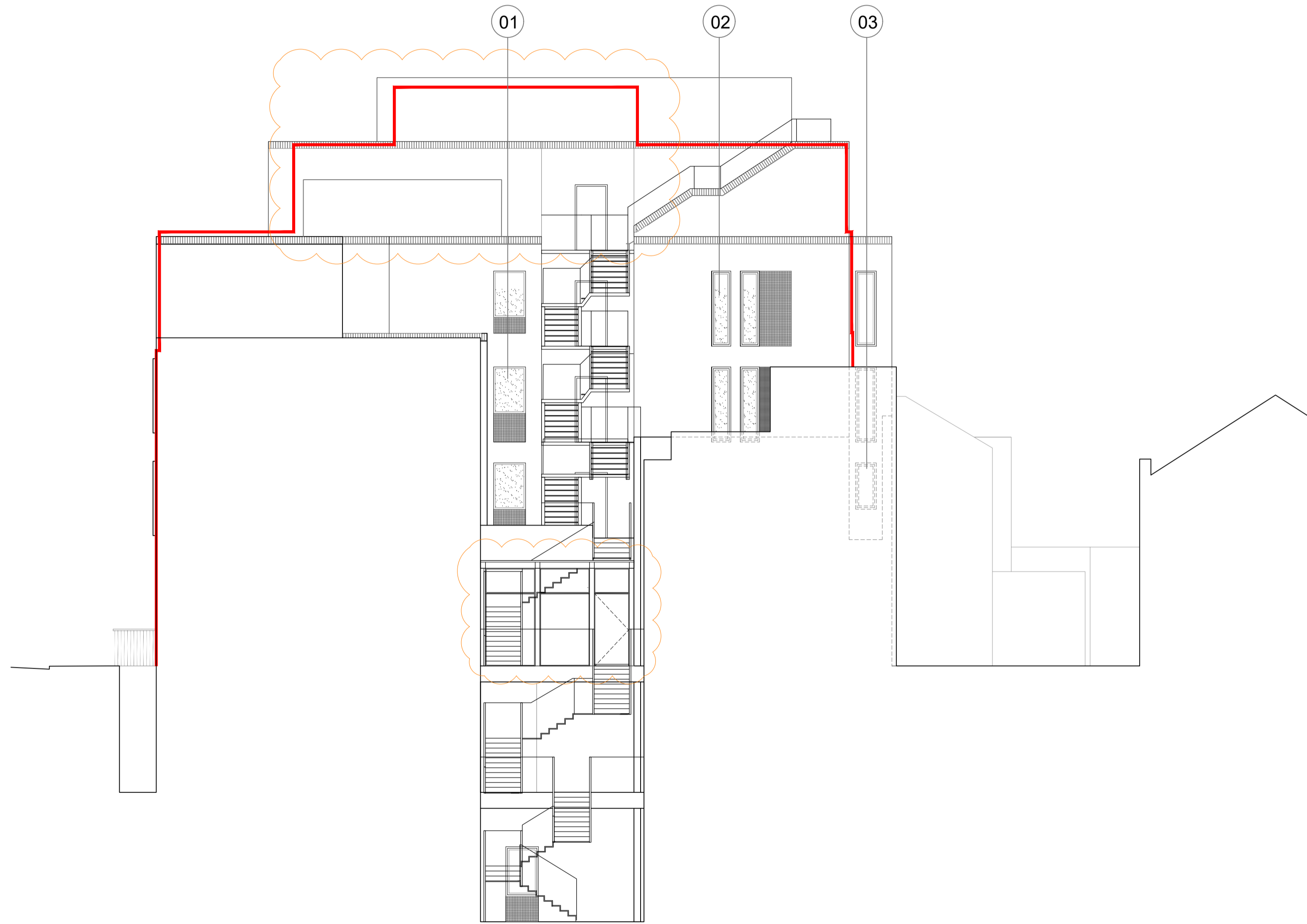

North Elevation
 1:100

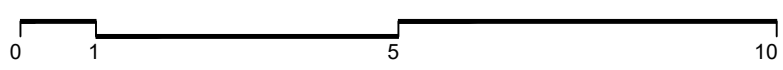

P3	Plant screen added at fourth, canopy elevation added	27.05.21	PW	FJ
P2	Windows and stair updated, canopy added	15.04.21	FJ	PW
P1	Glazing notes added following neighbour liaison	28.01.20	PW	FJ
P0	ISSUED FOR PLANNING	20.11.20	FJ	PW
rev	amendments	date	by	chk

dexter moren associates
 architecture urban design
 interior design creative media
 www.dextermoren.com
 dmaj@dextermoren.com

57d
 jamestown road
 london nw1 7db
 UK

t: 020 7267 4440

project
Bayham Street
 London, NW1 0EY

client
Camden Lifestyle (UK) Ltd

drawing title
Proposed North Elevation

drawing status
PLANNING

scale	date	drawn by
1:100 @ A1	20.11.20	FJ
1:200 @ A3		
job no.	drawing no.	revision
1783	A-110 - 004	P3