

Copyright: All rights reserved. This drawing must not be reproduced without permission.
 Only the original drawing should be relied upon. Contractors, sub-contractors and suppliers must verify all dimensions on site before commencing any work or making any shop drawings.
 All shop drawings to be submitted to the architect / interior designer for comment prior to fabrication.
 This drawing is to be read in conjunction with the architect's / interior designer's specification, bills of quantities / schedules, structural, mechanical & electrical drawings and all discrepancies are to be reported to the architect / interior designer.
 Do not scale from this drawing. Dimensions are in millimetres unless otherwise stated.

NOTES

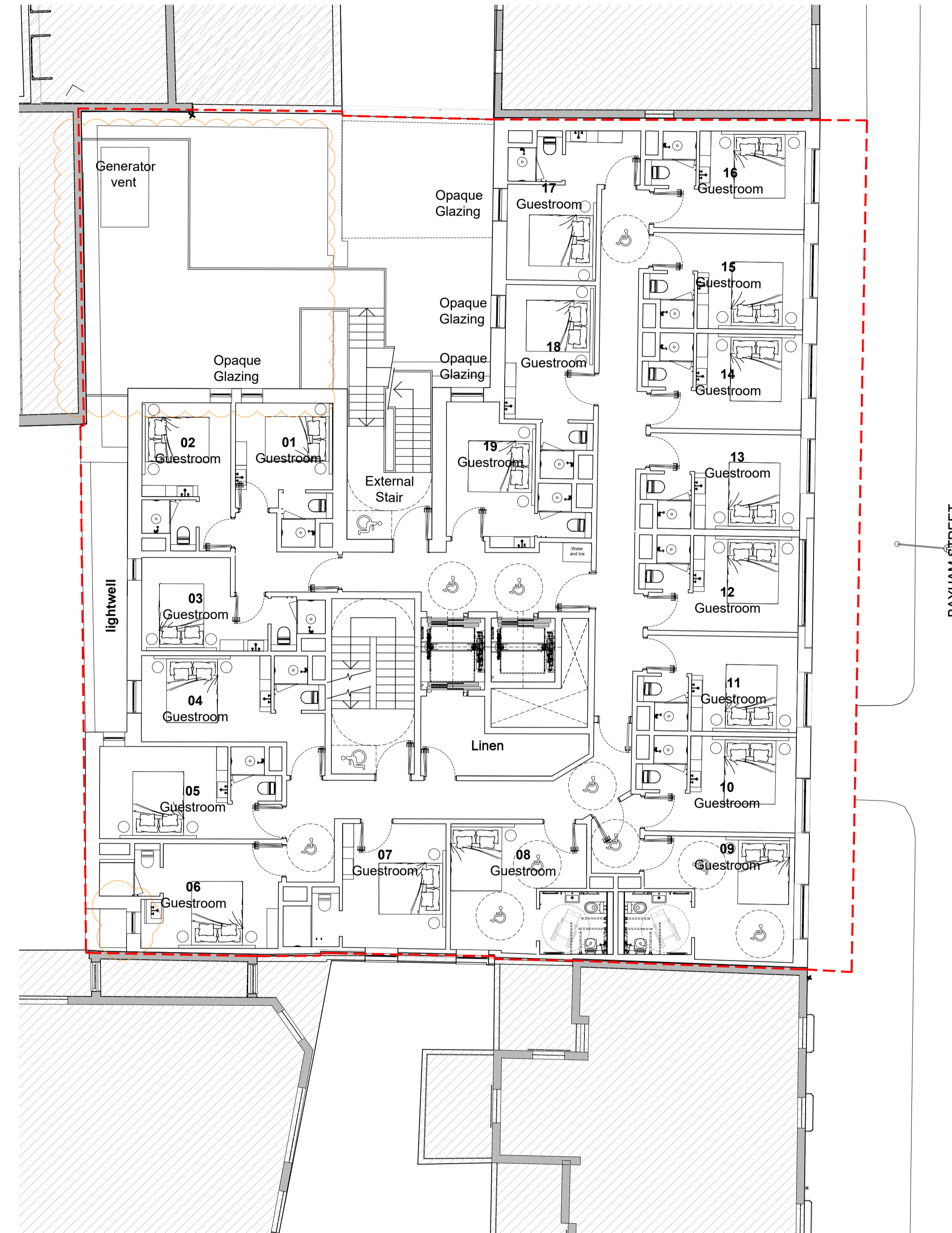

○ Proposed Second Floor
 1:100

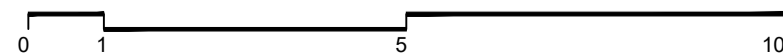

rev	amendments	date	by	chk
P2	Balustrade to roof added	27.05.21	PW	FJ
P1	Opaque glazing noted	28.01.21	PW	FJ
P0	ISSUED FOR PLANNING	20.11.20	FJ	PW

dexter moren associates
 architecture urban design
 interior design creative media
 www.dextermoren.com
 dm@a@dextermoren.com

57d
 jamestown road
 london nw1 7db
 UK

t: 020 7267 4440

architecture

project
 Bayham Street
 London, NW1 0EY

client
 Camden Lifestyle (UK) Ltd

drawing title
 Proposed Second Floor Plan

drawing status
PLANNING

scale	date	drawn by
1:100 @ A1	20.11.20	FJ
1:200 @ A3		
job no.	drawing no.	revision
1783	A-100-102	P2