

Copyright: All rights reserved. This drawing must not be reproduced without permission.
 Only the original drawing should be relied upon. Contractors, sub-contractors and suppliers must verify all dimensions on site before commencing any work or making any shop drawings.
 All shop drawings to be submitted to the architect / interior designer for comment prior to fabrication.
 This drawing is to be read in conjunction with the architect's / interior designer's specification, bills of quantities / schedules, structural, mechanical & electrical drawings and all discrepancies are to be reported to the architect / interior designer.
 Do not scale from this drawing. Dimensions are in millimetres unless otherwise stated.

NOTES

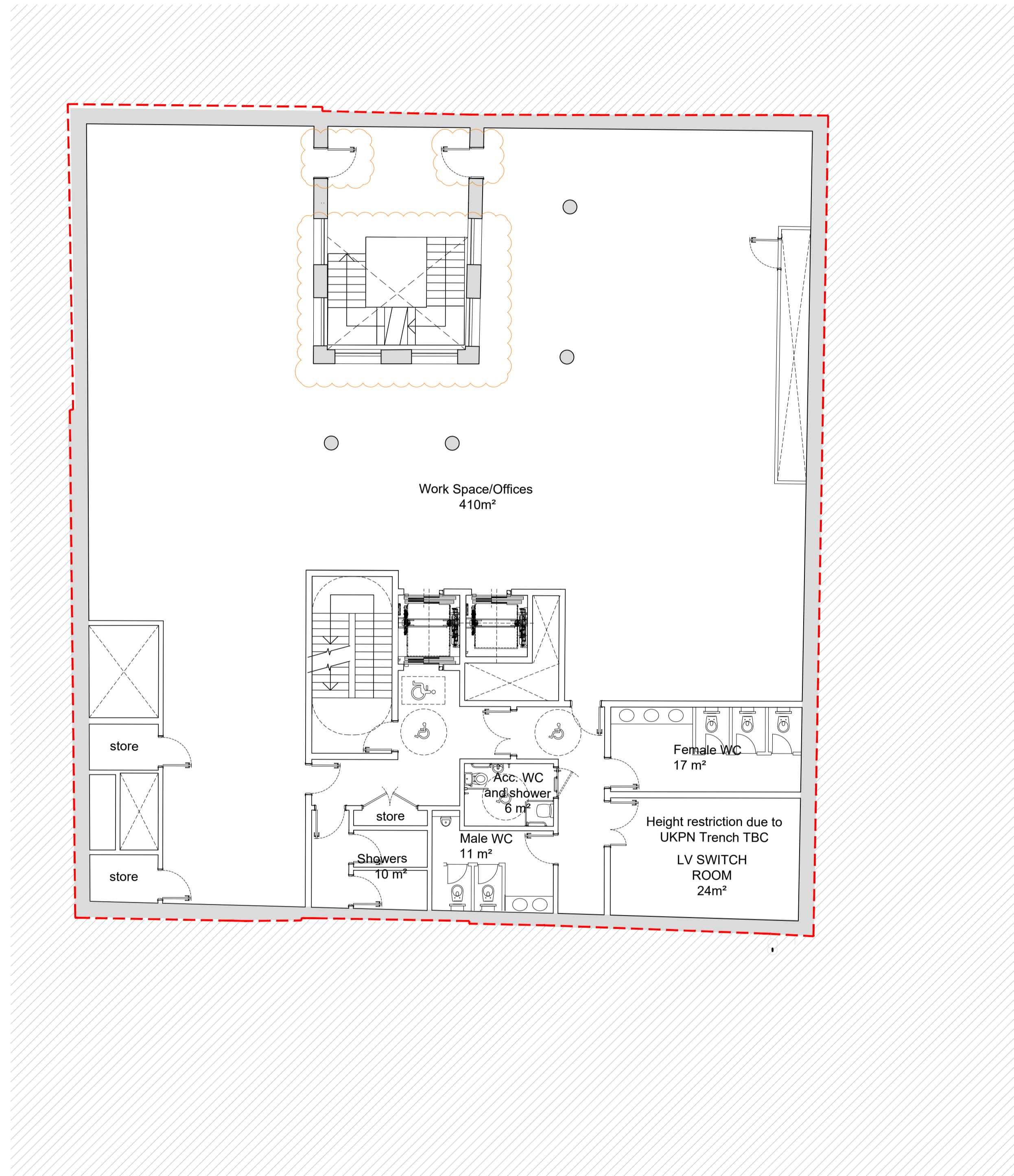

○ Proposed Lower Ground Floor
 1:100

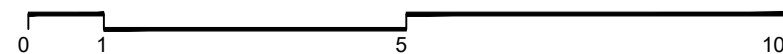

rev	amendments	date	by	chk
P3	S96A Party Walls and External Stairs amended	17.05.22	JC3	PW
P2	Updated to align with new substation location	07.05.21	PW	FJ
P1	Updated to align with new substation location	15.03.21	PW	FJ
P0	ISSUED FOR PLANNING	20.11.20	FJ	PW

dexter moren associates
 architecture urban design
 interior design creative media
 www.dextermoren.com
 dmaj@dextermoren.com

57d
 jamestown road
 london nw1 7db
 UK

t: 020 7267 4440

project
Bayham Street
 London, NW1 0EY

client
 Camden Lifestyle (UK) Ltd

drawing title
Proposed Lower Ground Floor Plan

drawing status
PLANNING

scale	date	drawn by
1:100 @ A1	20.11.20	FJ
1:200 @ A3		
job no.	drawing no.	revision
1783	A-100-099	P3