

Copyright: All rights reserved. This drawing must not be reproduced without permission.

Only the original drawing should be relied upon. Contractors, sub-contractors and suppliers must verify all dimensions on site before commencing any work or making any shop drawings.

All shop drawings to be submitted to the architect / interior designer for comment prior to fabrication.

This drawing is to be read in conjunction with the architect's / interior designer's specification, bills of quantities / schedules, structural, mechanical & electrical drawings and all discrepancies are to be reported to the architect / interior designer.

Do not scale from this drawing. Dimensions are in millimetres unless otherwise stated.

NOTES

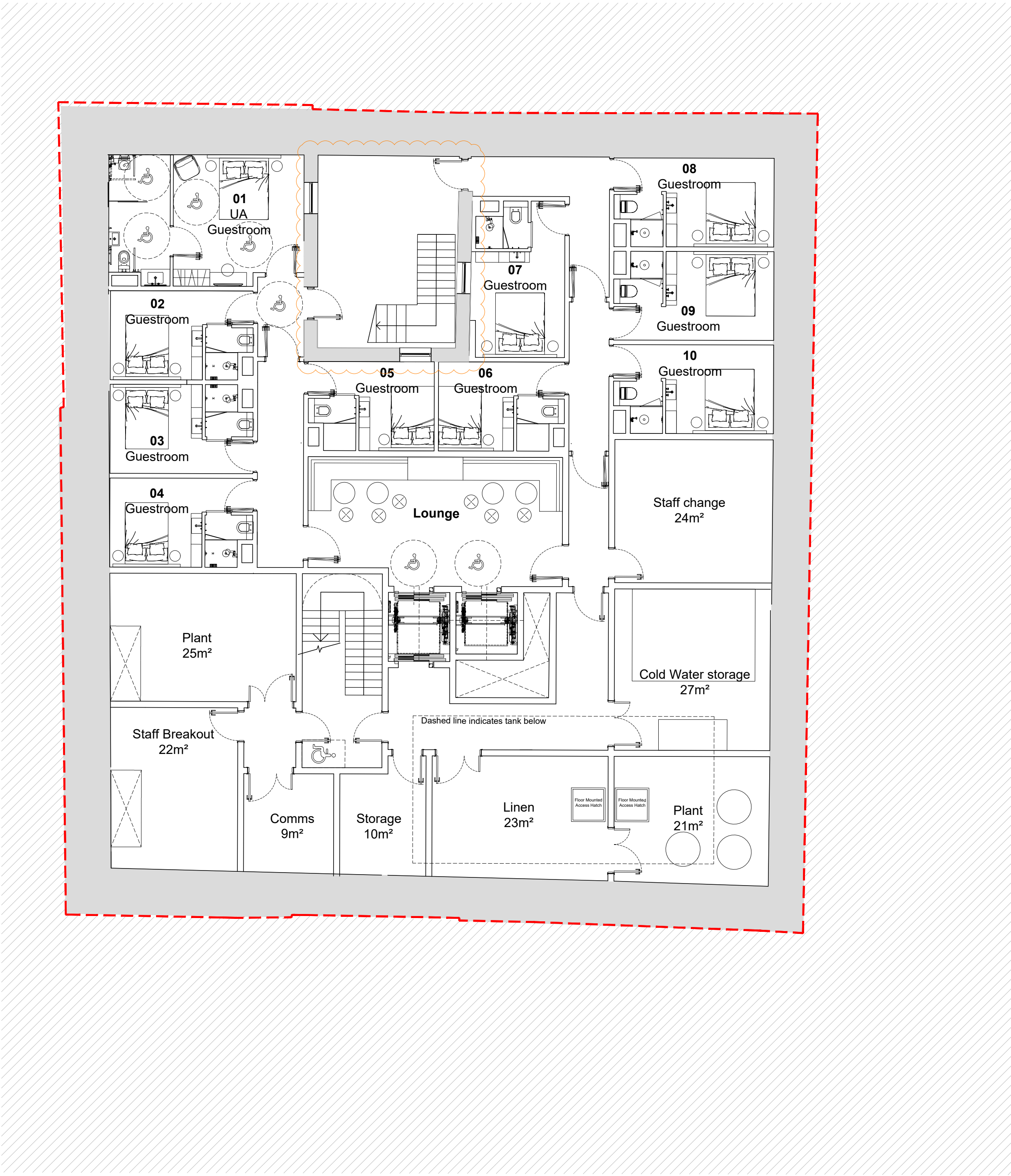

Proposed Basement Floor
1:100

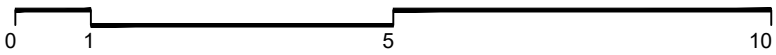

| | | | | |
|----|---|----------|-----|----|
| P3 | S06A, Party Walls and External Stairs amended | 17.05.22 | JC3 | PW |
| P2 | BCH areas updated | 27.05.21 | PW | FJ |
| P1 | Guestroom and BCH layouts updated | 15.04.21 | FJ | PW |
| P0 | ISSUED FOR PLANNING | 20.11.20 | FJ | PW |

architecture

57d
jamestown road
london nw1 7db
UK

t: 020 7267 4440

project
Bayham Street
London, NW1 0EY

client
Camden Lifestyle (UK) Ltd

drawing title
Proposed Basement Floor

| | | |
|----------------|-------------|----------|
| drawing status | | |
| PLANNING | | |
| scale | date | drawn by |
| 1:100 @ A1 | 20.11.20 | FJ |
| 1:200 @ A3 | | |
| job no. | drawing no. | revision |
| 1783 | A-100-098 | P3 |