

- Notes:
- Planners can scale from this drawing.
  - Contractor to verify all dimensions on site.
  - Any discrepancy to be reported to the architect for clarification.
  - Drawing and specifications to be read in conjunction with information from all other design consultants and contractors.
  - Drawings and specifications to be read in conjunction with Designer's Hazard and Environment Assessment Record in accordance with current CDM regulations.
  - All works to be carried out in accordance with the latest appropriate codes of practice and to comply with current building regulations.

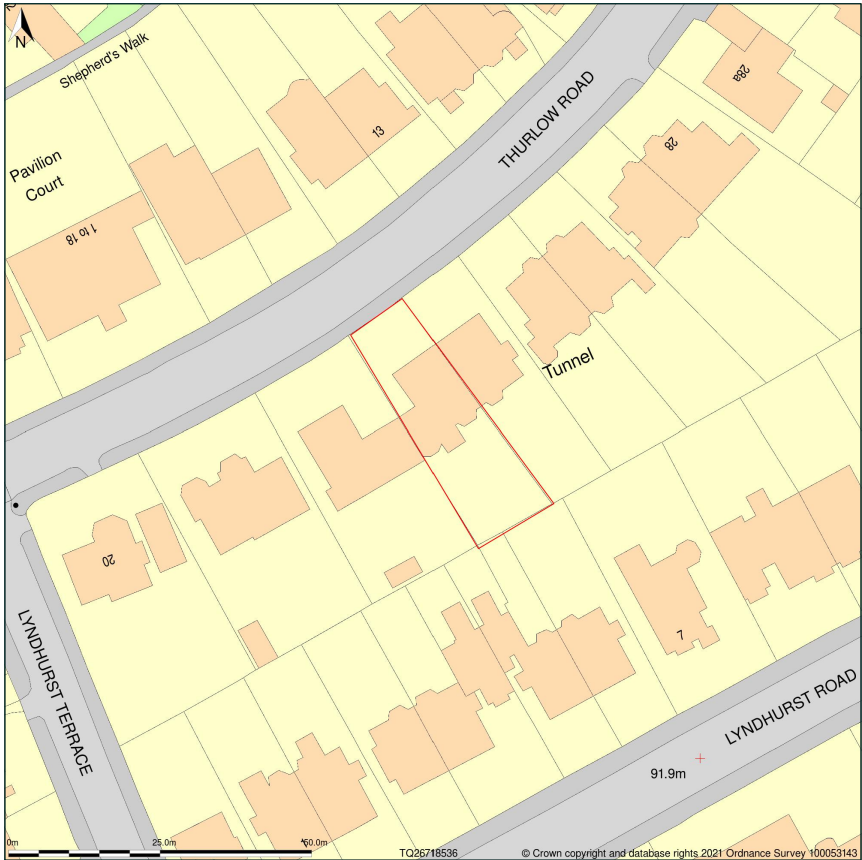

Location Plan

0 10 20 30 40 50  
Scale Bar

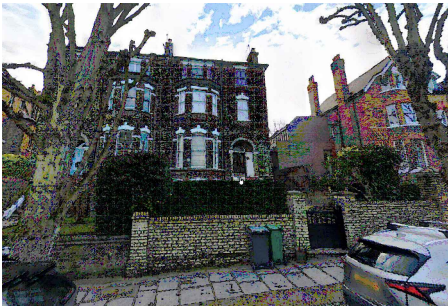
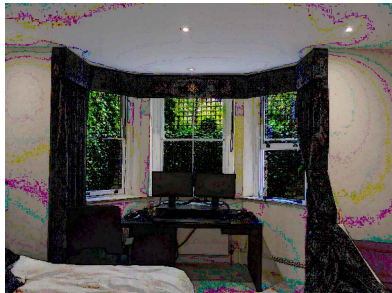
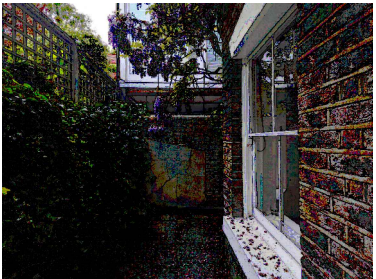
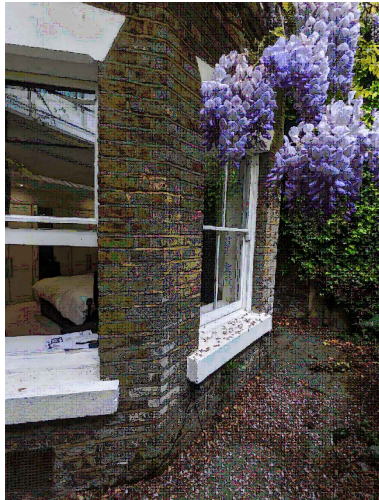

Site Photos

rev	details	date
project	23A Thurlow Road	
drawing	Location Plan Site Photos	
job no	drawing no	rev
2209	10	
status		
Planning		
date	scale @ A3	
13/05/22	1:1250	
HARK ARCHITECTURE LTD		
E: info@harkarchitecture.co.uk T: 02081234620		