

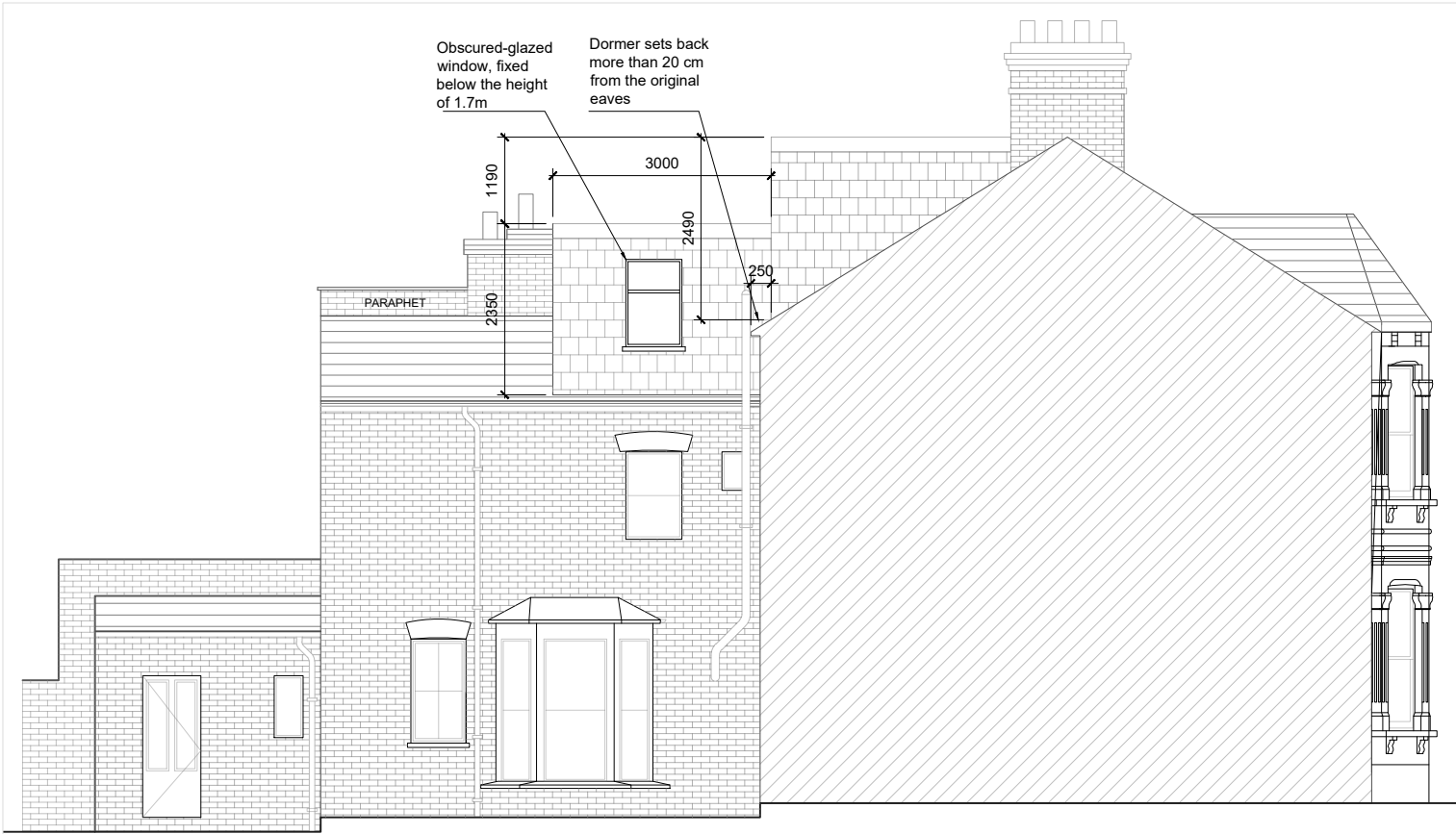

1.0 PROPOSED FRONT ELEVATION
PL-04/ 1:100 @A3

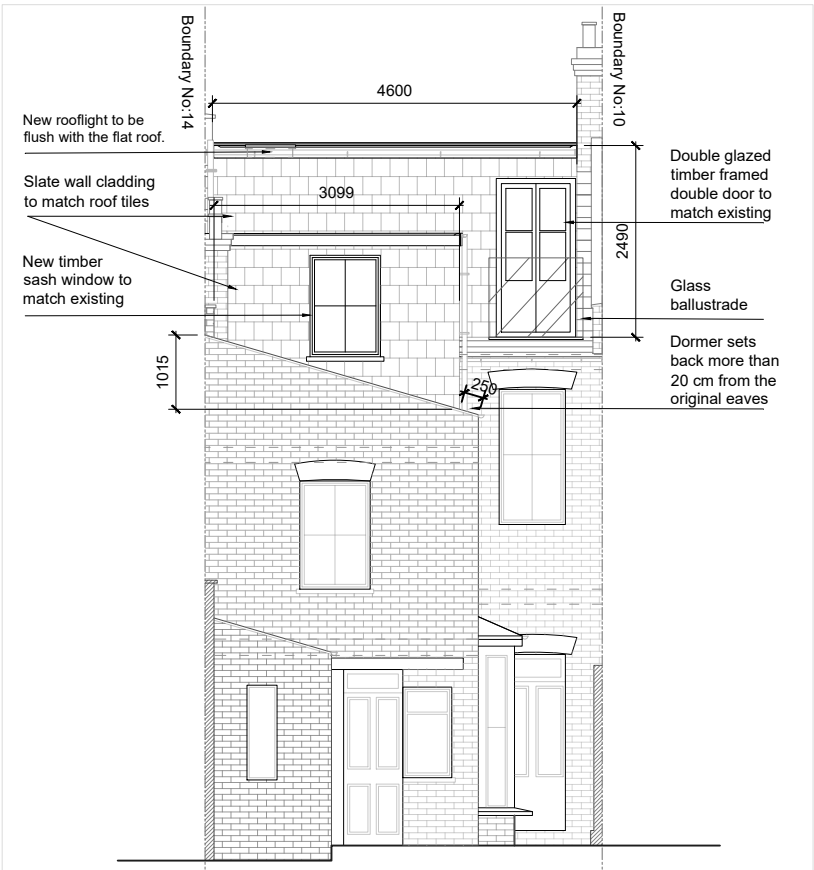

3.0 PROPOSED SIDE ELEVATION
PL-04/ 1:100 @A3



2.0 PROPOSED BACK ELEVATION
PL-04/ 1:100 @A3

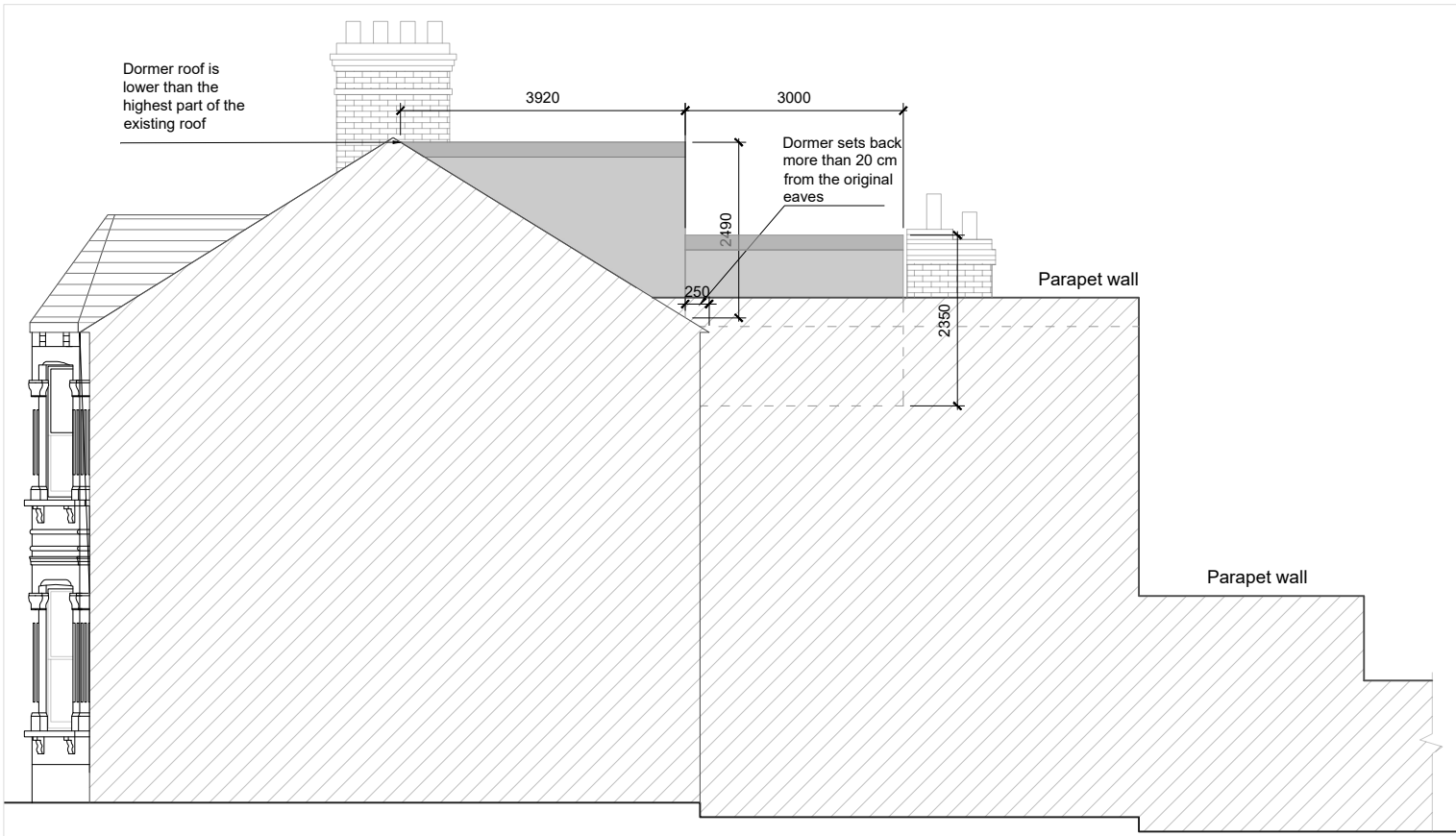

4.0 PROPOSED SIDE ELEVATION
PL-04/ 1:100 @A3

VOLUME OF DORMER 1
base x height x width / 2
 $3.92 \times 2.49 \times 4.6 / 2 = 22.45\text{m}^3$

VOLUME OF DORMER 2
 $3 \times 2.35 \times 3.09 = 21.78\text{m}^3$
 $-3.09 \times 1.01 \times 3 / 2 = 4.68\text{m}^3$

$21.78 - 4.68 = 17.1\text{m}^3$
 $22.45 + 17.1$

TOTAL VOLUME PROPOSED = 39.55m³
Hence comply with PD policies

Notes:

Scale 1:100 0m 1m 2m 5m

A	3004/2022	Drawing amended as per planning case officers comments	HO		
Rev					

We warrant that this drawing
All dimensions are to be checked on site
Any discrepancies are to be reported immediately to the Architect or Main Contractor

COPYRIGHT © 2007
ALL RIGHTS RESERVED IN THE CHAPTER IV OF THE COPYRIGHT
DESIGN AND PATENTS ACT 1988, HAVE BEEN GENERALLY ASSERTED

Scale 1:100 Date 28/03/2022 Drawn By HO Checked By HO

Proposed Elevations

12 Sumatra Rd

159 04 A PL

Mr & Mrs Reeves
12 Sumatra Rd, NW15 1PU

CLERKENWELLDISEIGN
DESIGN & BUILD CONTRACTORS

86 Hammersmith Bridge Rd London W6 5DB
cedball@clerkenwelldesign.co.uk
07545274842