

'North Elevation

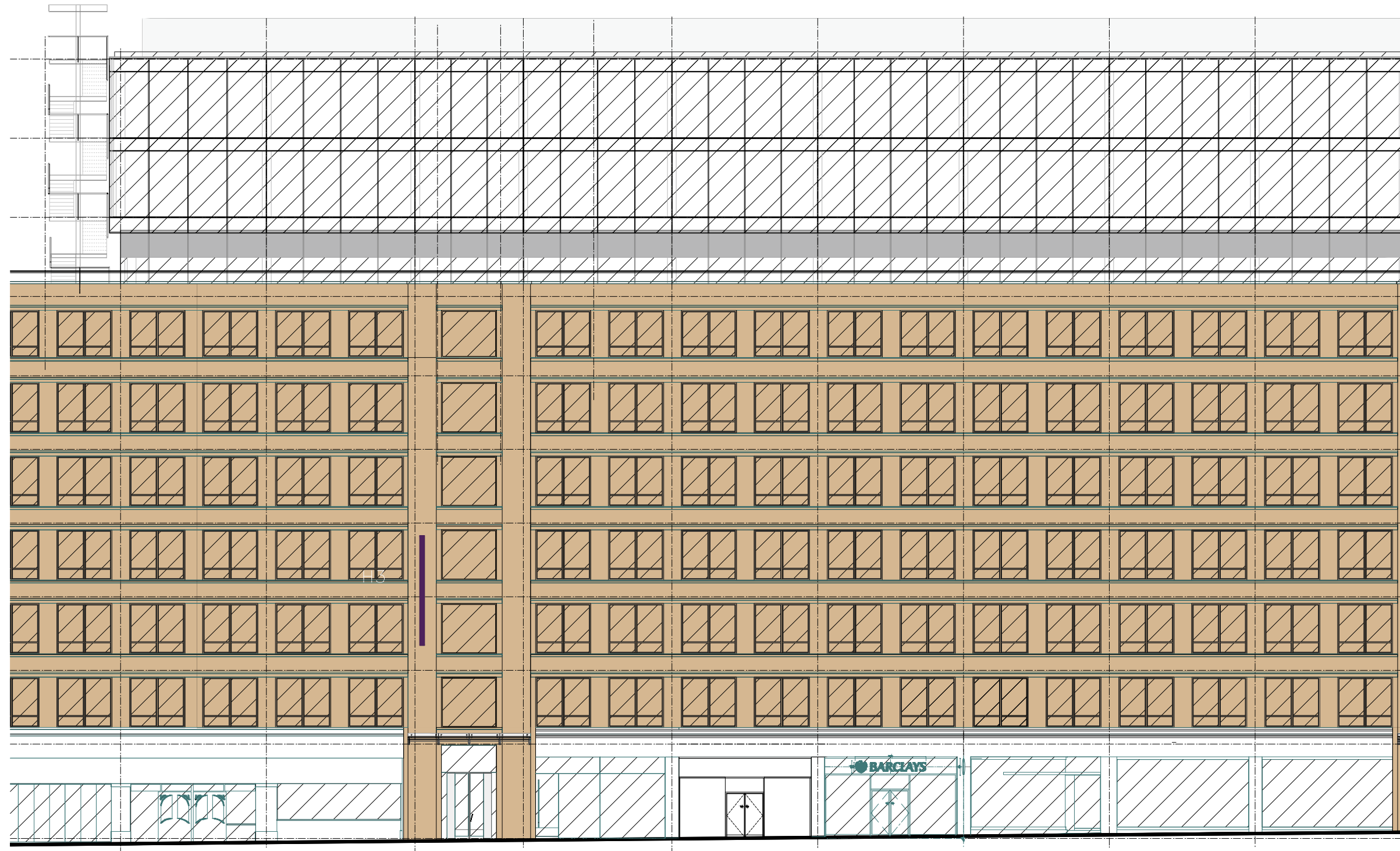

NOTE:
THIS DRAWING WAS PREPARED FROM
INFORMATION BY OTHERS AND THEREFORE ALL
DETAILS ARE SUBJECT TO BE BEING CHECKED ON SITE

STUDIO
INGENIUM

1 Gemini court
42A Throwley Way
Sutton, Surrey
SM1 4AF
telephone: +44 (0) 7712159151



Written dimensions on these drawings shall take precedence over scaled dimensions. Contractors shall verify and be responsible for all dimensions and conditions on the project and this office must be notified of any variations from the dimensions and conditions shown by these drawings prior to commencement of any work. All contractors are deemed to have made themselves aware of site conditions prior to entering into any contract. Shopfitting details must be submitted to this office for approval before proceeding with fabrication. This drawing is the property of Studio Ingenium Ltd. Copyright is reserved by them and the drawing is issued on condition that it is not copied, reproduced, retained or disclosed to any unauthorised person, either wholly or in part without the consent in writing of Studio Ingenium Ltd.

1:100
2m 0 2m 4m 6m 8m 10m

KEY PLAN - NOT TO SCALE

NOTES

- ALL DIMENSIONS TO BE CONFIRMED
- INTERNAL HEIGHT TO BE CONFIRMED BY LANDLORD
- MATERIALS SHOULD COMPLY WITH APPROPRIATE BRITISH STANDARD OR AGREEMENT CERTIFICATES. MATERIALS SHOULD GENERALLY BE IN ACCORDANCE WITH BS8000 SERIES OF DOCUMENTS AND OTHER ACCEPTED GOOD PRACTICE. [eg ISO 9000]

-	01/10/2021	CREATED	JC	CB
rev	date	description	drawn	checked

PROJECT
EUSTON ROAD, LONDON

Address: Clifton House
91 Euston Road
NW1 2RA, London

CLIENT
LEON LEON Office
27 Copperfield Street
London SE1 0EN

Drawing title :
**EXISTING GA
GROUND FLOOR**

scale	job number	date	revision
1:100 @ A1	2021012	January 2022	

Drawing status
FOR CONSTRUCTION

Drawing number
A002