

- The contractor must verify all dimensions on site before any works are undertaken, discrepancies are to be reported to the project architect/designer for clarification.
- All works will be carried out in accordance with latest drawing issue & are to comply with the tenants fit out guidelines following landlords approval.
- HVAC, M&E layouts are indicative & must be verified with the relevant contractor before commencement of work.
- All works to be carried out in accordance with the fire strategy and fire cert application schedule produced by the landlord team issued at tender.
- The existing/proposed sprinkler system is to be assessed by contractor to ensure the system is in compliance with building regs part B.
- This drawing remains the property of Design Time & may not be reproduced in any way without prior consent.

TO BE READ IN CONJUNCTION WITH DRAWING No. 10

### S01 SIGN DETAIL

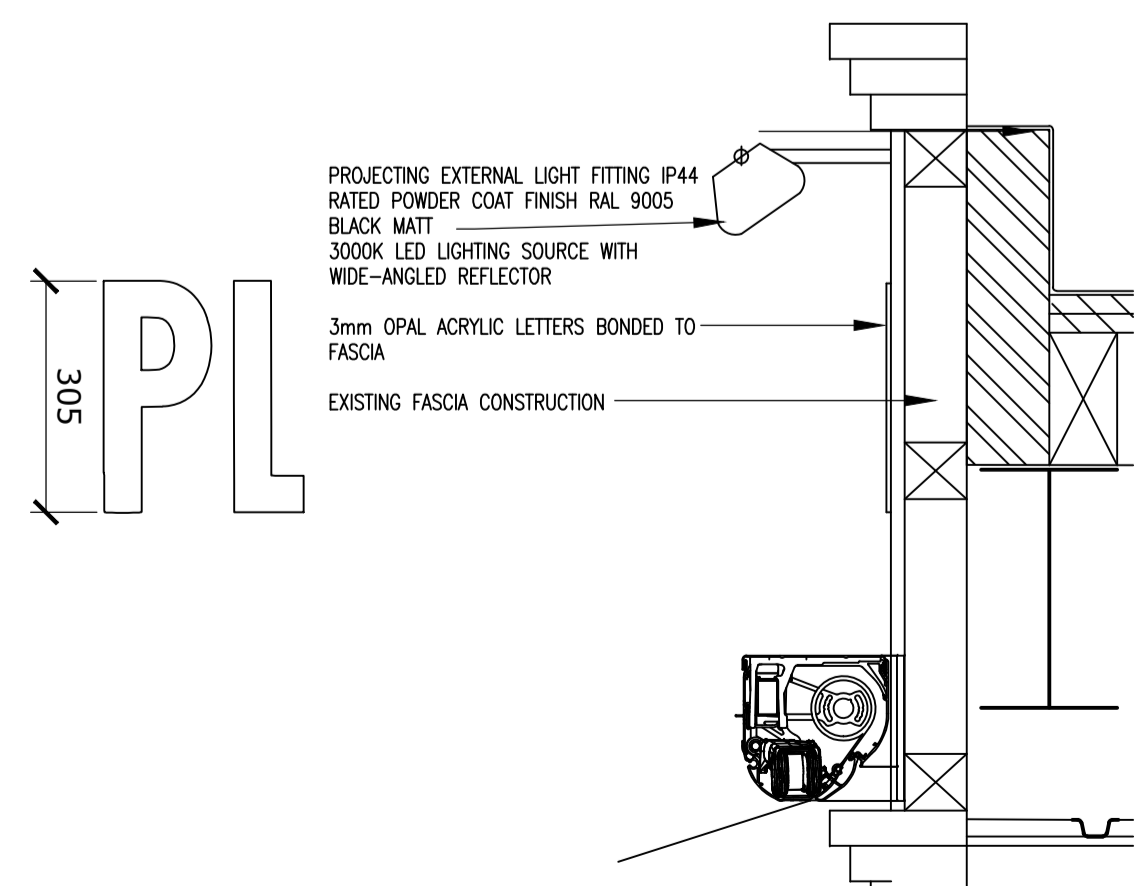

11.3 ELEVATION SCALE: 1:25@A1 11.4 SECTION SCALE: 1:25@A1

### S02 SIGN DETAIL

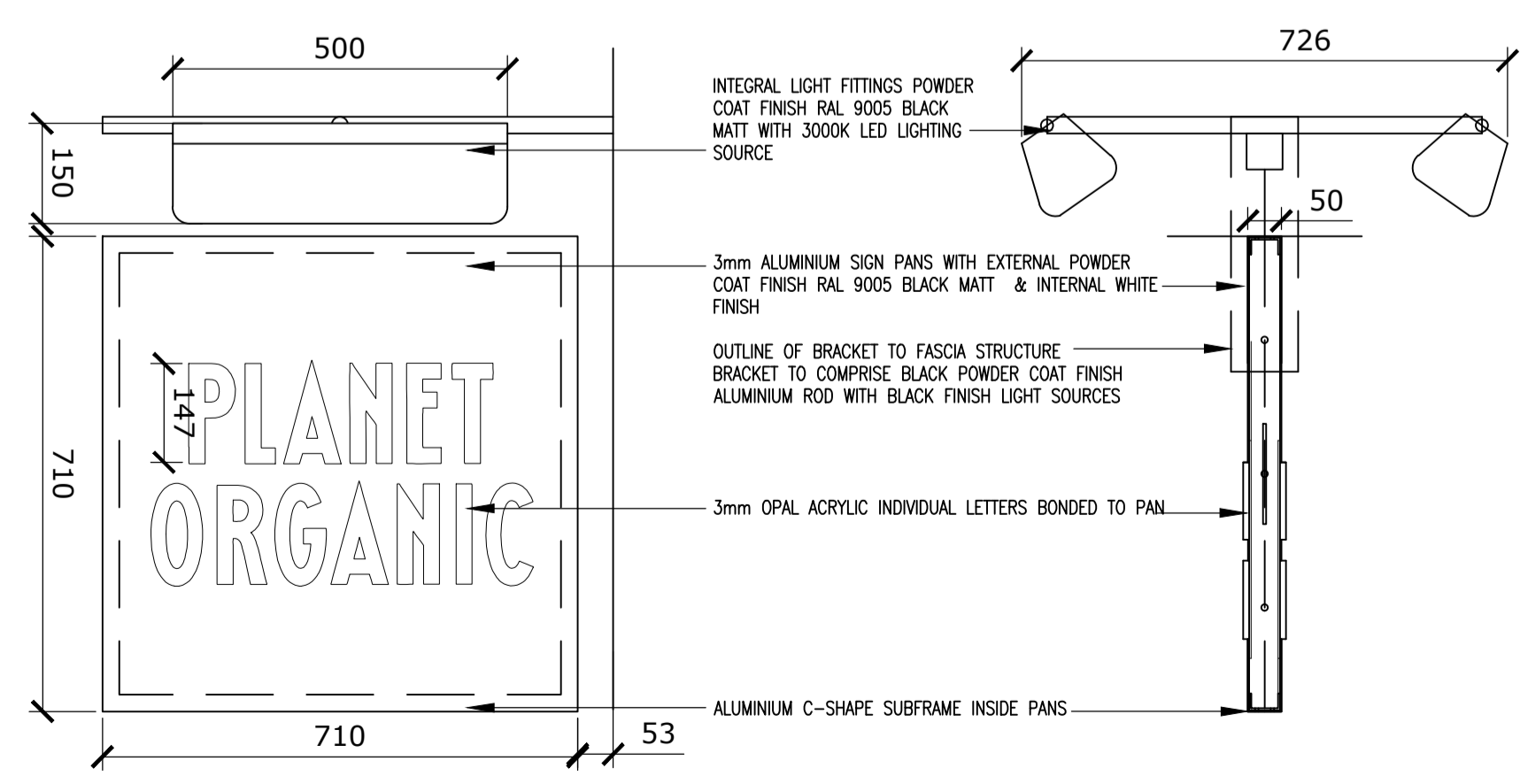

11.1 ELEVATION SCALE: 1:10@A1 11.2 SECTION SCALE: 1:10@A1

REVISION	DATE	DETAILS
PROJECT		
HAMPSTEAD HIGH STREET		
CLIENT		
PLANET ORGANIC		
DRAWING TITLE		
SIGN DETAILS		
SCALE	PAPER SIZE	
1:10	A1	
DRAWING NUMBER	REVISION	
6786-11		
DRAWN BY	DATE	
SM	04/21	
STATUS	designtime	
L1		

ad@designtime.com Tel: +44 (0)113 244 2002  
www.designtime.uk.com Studio 18, 46 The Calls  
Leeds LS2 7EY