

FFL: Roof Ridge  
+39810

FFL: Parapet  
+35395

FFL: Ground Floor  
+24680

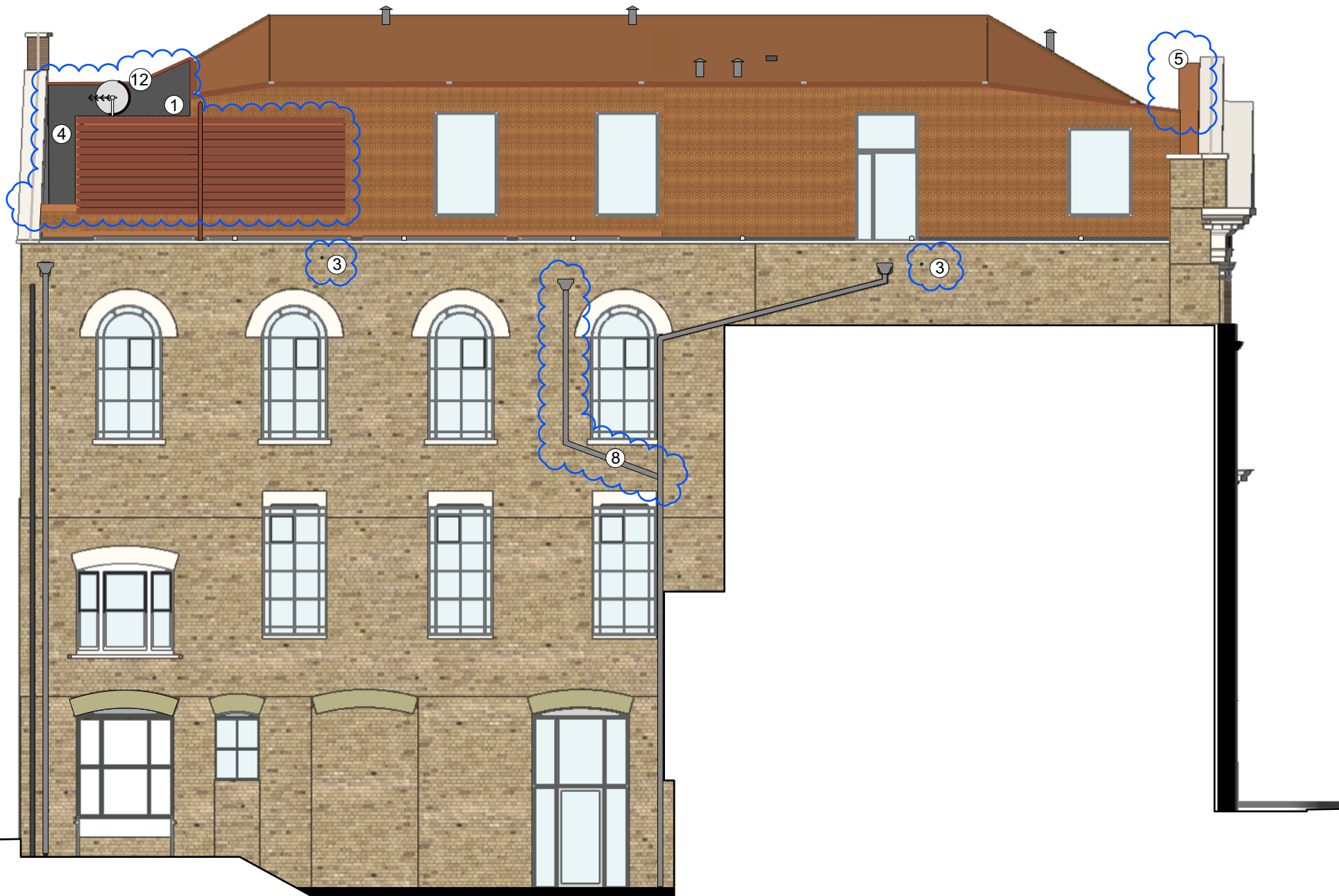

2 Proposed Side (East) Elevation  
Scale: 1:100

# PROPOSED

| REV. | DATE       | COMMENT  |
|------|------------|--|
| P 4  | 17/05/2022 | NMA Planning Application   |
| P 3  | 23/03/2022 | NMA Planning Application   |
| P 2  | 26/08/2020 | Planning amendment incorporating removal of lower ground floor and first floor extension, removal of 600mm gap, revisions to external masonry. |
| P 1  | 10/08/2020 | Planning amendment incorporating removal of lower ground floor and first floor extension.  |

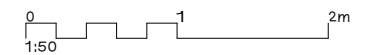

NOTES  
Do not scale from this drawing. All dimensions to be confirmed on site. Architect to be informed of any discrepancies before any action is taken. This drawing is copyright © Manalo & White Ltd and should not be copied or reproduced without Manalo & White Ltd consent.

## Manalo & White

UNIT 301, METROPOLITAN WHARF BUILDING,  
70 WAPPING WALL, LONDON E1W 3SS  
T 020 7265 4945 E contact@manaloandwhite.co.uk

PROJECT  
**Wesley Camden Methodist Church**  
DRAWING  
**Proposed East Elevation**  
SCALE  
**1:100 @ A3**  
STATUS  
**Stage 4**

| JOB No. | PREFIX | VOLUME | LEVEL | TYPE | ROLE |
|---------|--------|--------|-------|------|------|
| 1127    | MWA    | ZZ     | EL    | DR   | A    |

| DRAWING No. | REVISION |
|-------------|----------|
| 05 0402     | P 4      |