

**Lightning Strategy Key**

- Strike Plate
- 'Brown' Conductor Tape
- 'Stone' Conductor Tape

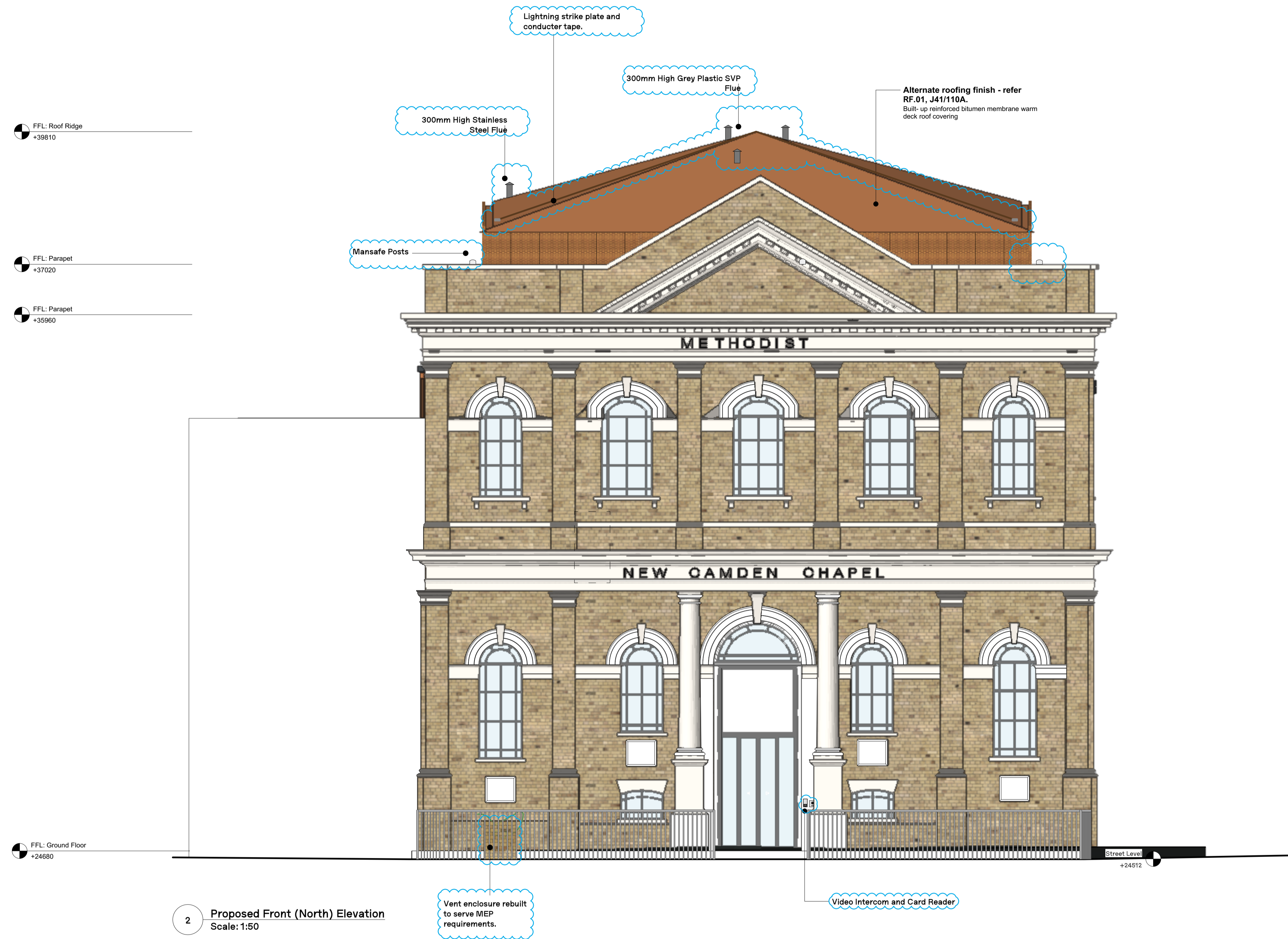

**2 Proposed Front (North) Elevation**  
Scale: 1:50

| REV. | DATE     | COMMENT                                 |
|------|----------|---|
| P 2  | 26/08/21 | Discharge of Planning Conditions Update |
| P 1  | 24/08/21 | Discharge of Planning Conditions        |

NOTES  
Do not scale from this drawing. All dimensions to be confirmed on site. Architect to be informed of any discrepancies before any action is taken. This drawing is copyright © Manalo & White Ltd and should not be copied or reproduced without Manalo & White Ltd consent.

**Manalo & White**  
UNIT 301, METROPOLITAN WHARF BUILDING,  
79 WAPPING WALL, LONDON E1W 3SS  
T 020 7265 4945 E contact@manaloandwhite.co.uk

**AS APPROVED**

Drawing Update:  
- Annotations amended.  
- Mansafe Posts added.  
- Lightning strategy added.  
- Video intercom and card reader added.

PROJECT  
**Wesley Camden Methodist Church**

DRAWING  
**Elevation: North**

SCALE  
**1:50 @A1**

STATUS  
**Stage 5**

JOB No. PREFIX VOLUME LEVEL TYPE ROLE  
**1127 MWA ZZ EL DR A**

DRAWING No. REVISION  
**04 0450 P 2**