



01 | EXISTING EAST ELEVATION  
1:100

Refer to also drawing P627-P-005  
Refer to dwg S-001 and S002  
for location of existing AND  
PROPOSED AC unit.

Internally  
applied  
vinyl  
graphics

Projecting sign  
Main shop-front  
sign

Projecting sign

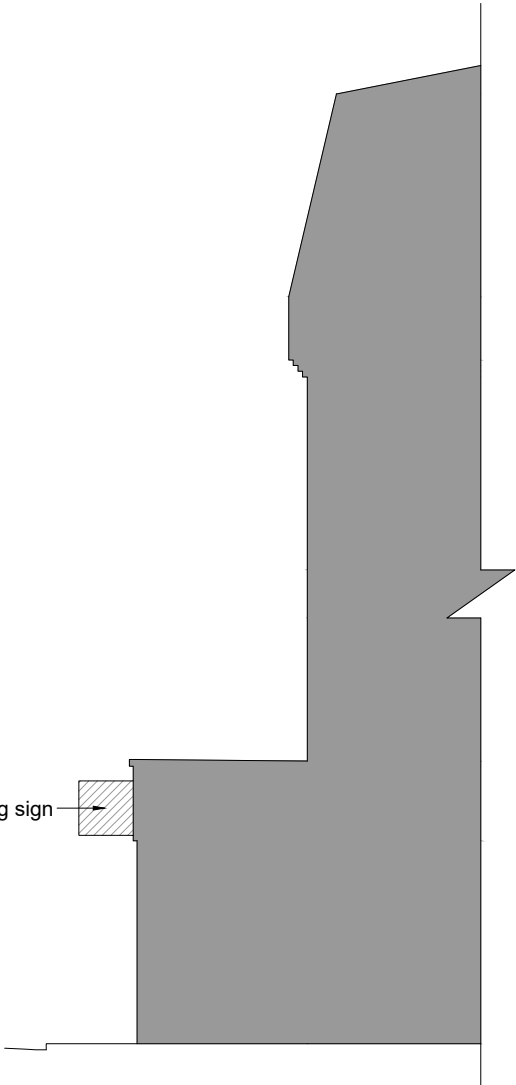

02 | PROPOSED SECTION showing projecting sign  
1:100

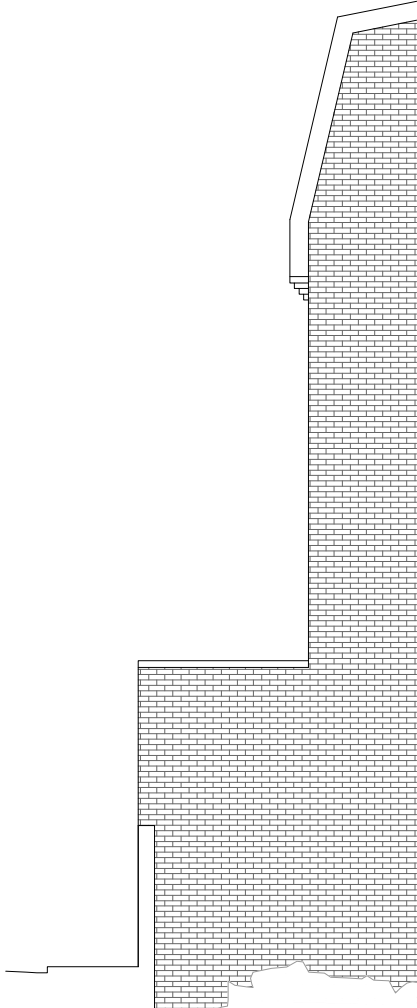

02 | PROPOSED PART NORTH FACING ELEVATION  
1:100

THE CONTRACTOR MUST VERIFY ALL DIMENSIONS ON SITE BEFORE  
MAKING SHOP DRAWINGS OR COMMENCING WORK OF ANY KIND.  
NO DIMENSIONS TO BE SCALED FROM THIS DRAWING

1. THE BOUNDARIES SHOWN ARE BASED ON INFORMATION  
BY OTHERS. ALL BOUNDARIES TO BE VERIFIED ON SITE PRIOR TO  
COMMENCING CONSTRUCTION.
2. TOPOGRAPHICAL LEVELS TO BE CONFIRMED.
3. DESIGN & QUOTED AREAS ARE SUBJECT TO  
DESIGN DEVELOPMENT & STATUTORY CONSENTS.
4. ALL SURVEY INFORMATION SHOWN IS SUBJECT  
TO FURTHER SITE INVESTIGATION DURING DEMOLITION.

0m 1 2 3 6m  
1:100

C	17.05.22	North flank sign removed.	MC
B	11.03.22	Shopfront design updated	MC
A	17.02.22	Updated for validation	MC
REV	DATE	REVISIONS	CHK

**mohsin  
cooper**

**ARCHITECTS**

MOHSIN COOPER LIMITED, 7 HOVE MANOR PARADE,  
HOVE STREET, HOVE, EAST SUSSEX, BN3 2DF  
www.mohsincooper.com  
© COPYRIGHT EXISTS ON THE DESIGN  
AND INFORMATION SHOWN ON THIS DRAWING

**PROJECT :**  
West End Lane, West Hampstead

**CLIENT :**  
Perfect Smile Group Holding Limited

**DRAWING TITLE :**  
PROPOSED NORTH & EAST ELEVATIONS

<b>SCALE :</b> 1:100@A3	<b>DRAWN :</b> MC	<b>DATE :</b> JAN 22
	<b>CHECKED :</b> MC	<b>DATE :</b> JAN 22

<b>NUMBER:</b> <b>0434-P-003</b>	<b>REVISION:</b> <b>C</b>
-------------------------------------	------------------------------

<b>STATUS:</b> <b>S0</b>	<b>PLANNING APPLICATION</b>
-----------------------------	---------------------------------