

LOCATION PLAN 1:1250@A3

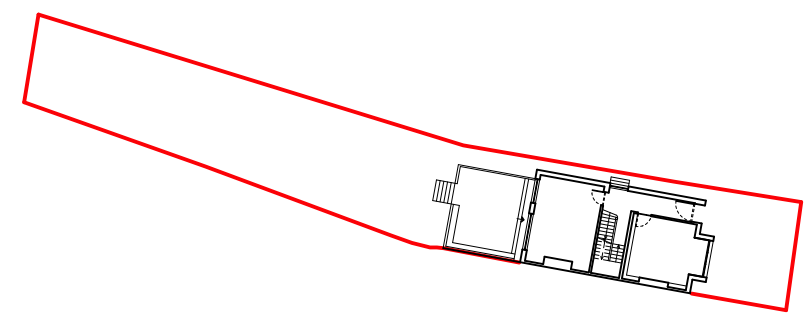
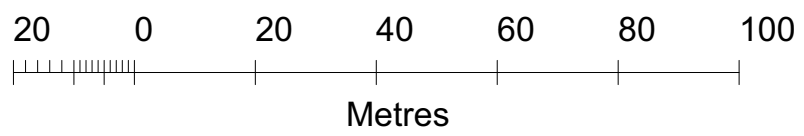

SITE PLAN 1:500@A3

**WILLIAM TOZER**  
a s s o c i a t e s

RIBA chartered practice

NZIA practice

UK | EU | AU | NZ | USA

42-44 New House 67-68 Hatton Garden London EC1N 8JY

t +44 (0)20 7404 0675

enquiries@williamtozerassociates.com

www.williamtozerassociates.com

A	stage 3: developed designs -issued for information -client -council	13.05.22
-	stage 0&1: survey -issued for information -client	20.01.22

Rev

Date

DRAWING STATUS

**INFORMATION**

Issued only for purpose indicated

This drawing to be read in conjunction with all consultants information.

All dimensions to be checked on site.  
Do not scale, except for planning purposes.

This drawing is protected by copyright.

JOB NUMBER

286

JOB TITLE

**Kay Residence**  
15 Dartmouth Park Ave, London  
NW5 1JL

DRAWING TITLE

**OS Map and Site Plan**

SCALE:

varies

DATE:

January 2022

DRAWING NO.

**A/01/001**

REV

**A**

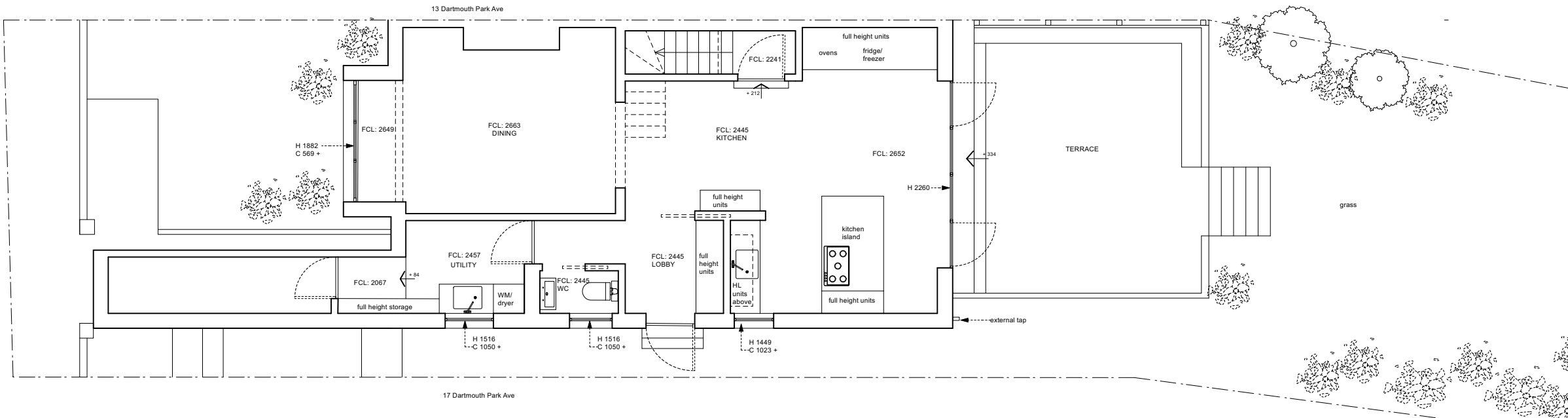

LOWER GROUND FLOOR

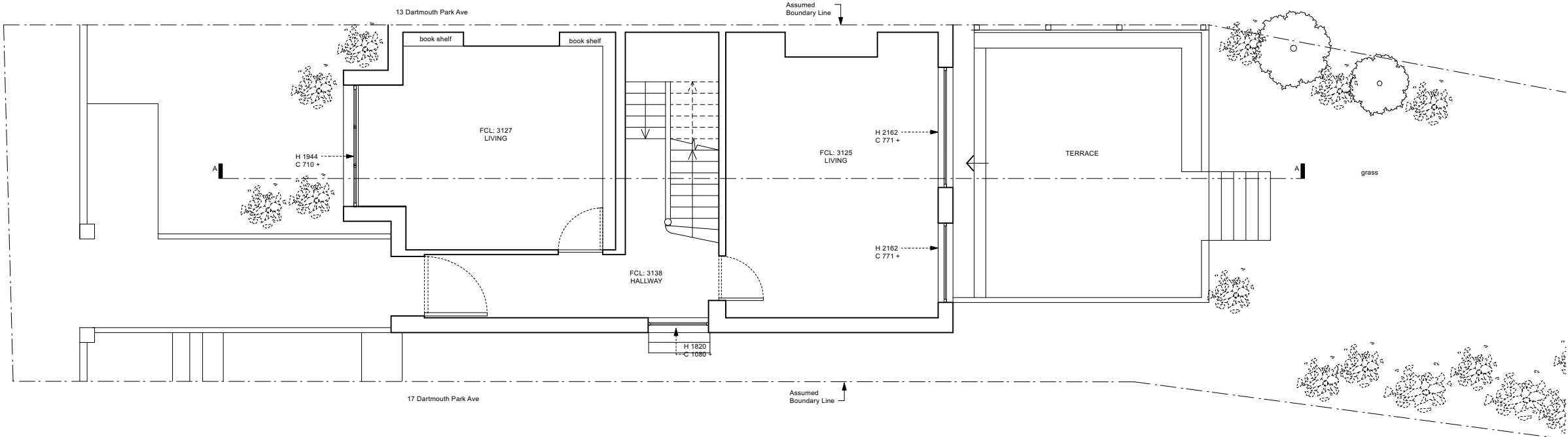

A	stage 3: developed designs -issued for information -client -council	13.05.22
-	stage 0&1: survey -issued for information -client	20.01.22

Rev	Date
-----	------

## DRAWING STATUS INFORMATION

Issued only for purpose indicated

This drawing to be read in conjunction with all consultants information.

All dimensions to be checked on site.  
Do not scale, except for planning purposes.

This drawing is protected by copyright.

JOB NUMBER	286
------------	-----

JOB TITLE	<b>Kay Residence</b> 15 Dartmouth Park Ave, London NW5 1JL
-----------	--

DRAWING TITLE	<b>Lower Ground and Ground Floor</b> existing
---------------	--

SCALE:	1:100 @ A3 and 1:50 @ A1
--------	--------------------------

DATE:	January 2022
-------	--------------

DRAWING NO.	REV
-------------	-----

A/01/101

A

FIRST FLOOR

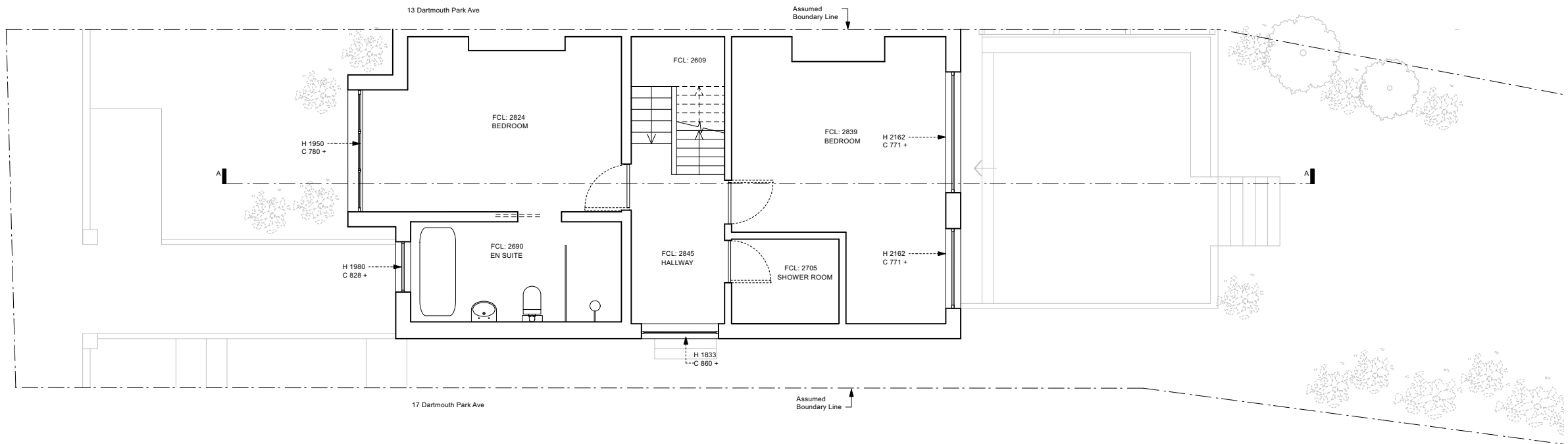

SECOND FLOOR PLAN

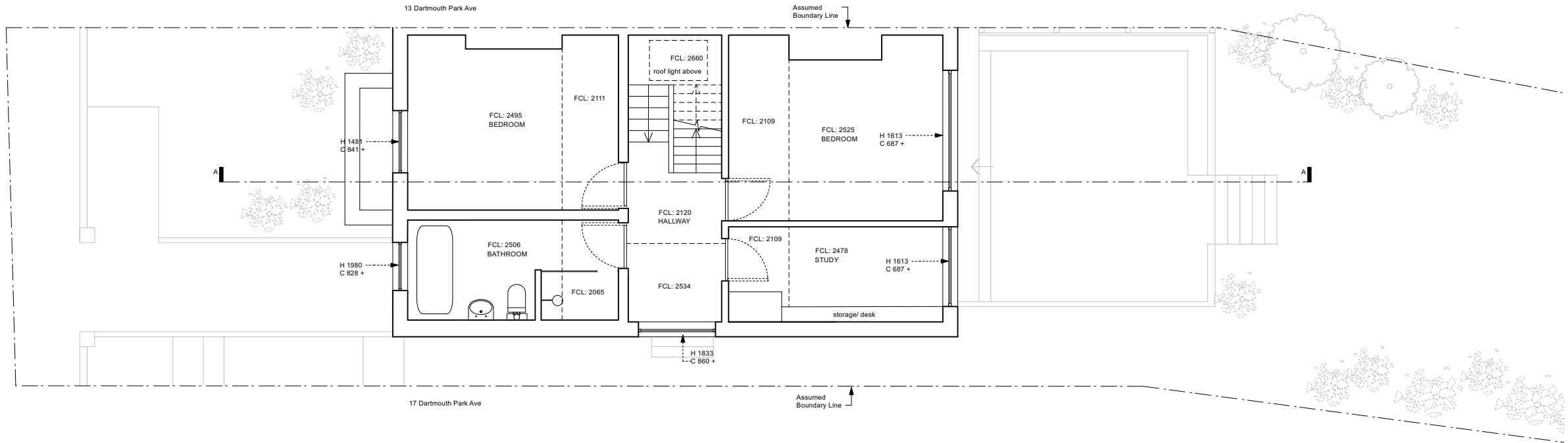

WILLIAM TOZER

associates

RIBA chartered practice

NZIA practice

UK | EU | AU | NZ | USA

42-44 New House 67-68 Hatton Garden London EC1N 8JY

t +44 (0)20 7404 0675

enquiries@williamtozerassociates.com

www.williamtozerassociates.com

01234

01234m

stage 3: developed designs

-issued for information

-client

-council

13.05.22

stage 0&1: survey

-issued for information

-client

20.01.22

Rev

Date

DRAWING STATUS

INFORMATION

Issued only for purpose indicated

This drawing to be read in conjunction with all consultants information.

All dimensions to be checked on site.

Do not scale, except for planning purposes.

This drawing is protected by copyright.

JOB NUMBER

286

JOB TITLE

Kay Residence

15 Dartmouth Park Ave, London

NW5 1JL

DRAWING TITLE

First Floor and Second Floor

existing

SCALE:

1:100 @ A3 and 1:50 @ A1

DATE:

January 2022

DRAWING NO.

A/01/102

REV

A

LOFT PLAN

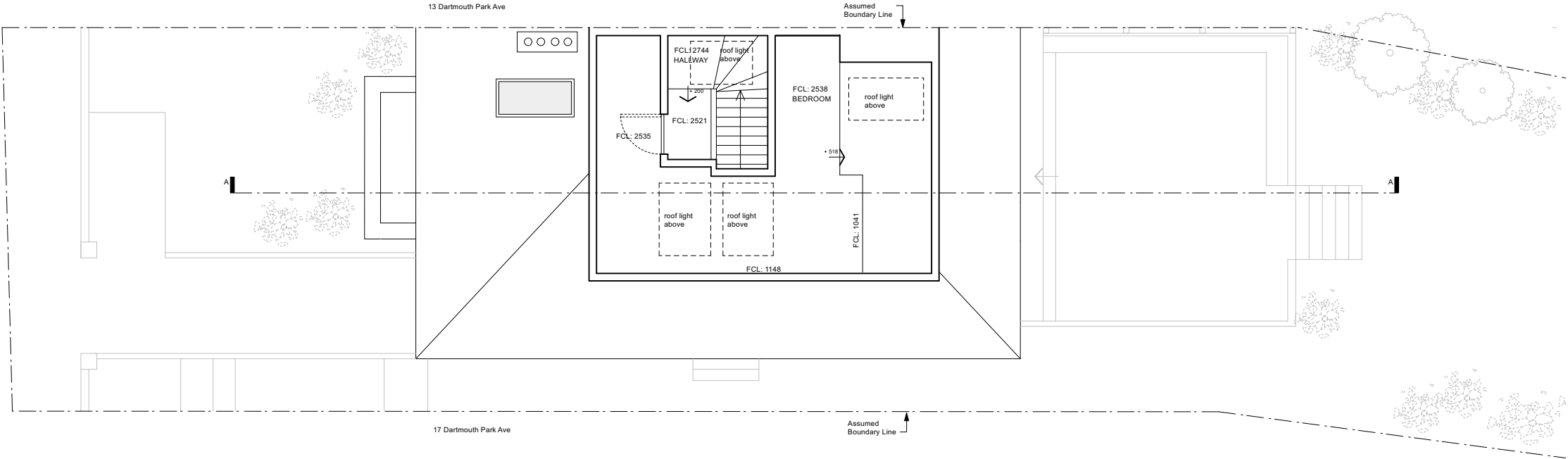

ROOF PLAN

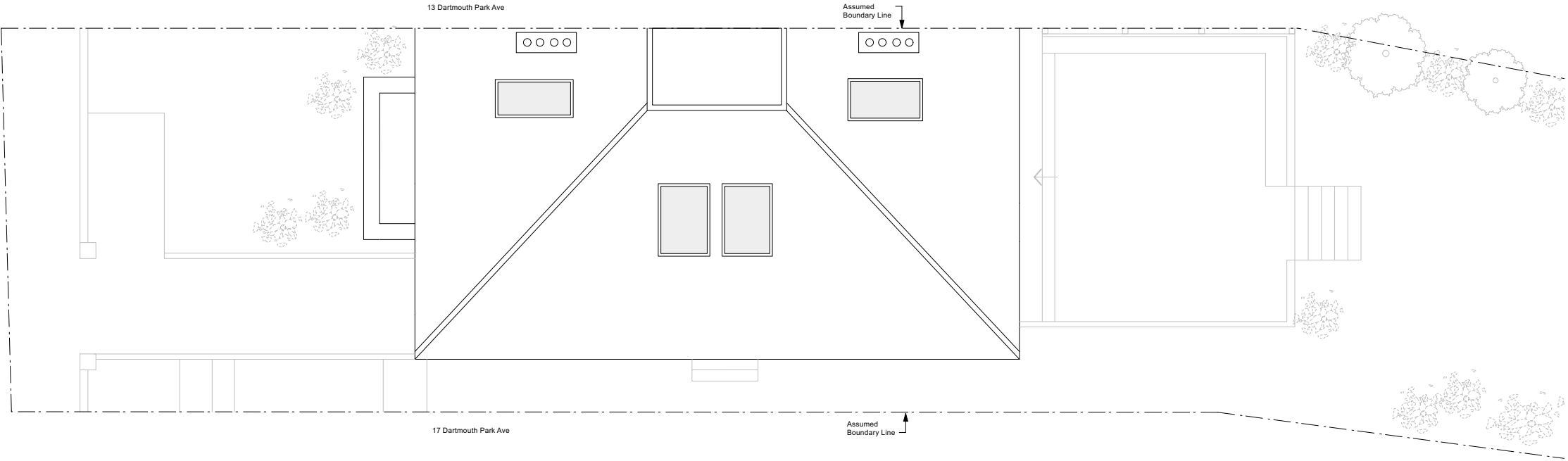

WILLIAM TOZER

associates

42-44 New House

67-68 Hatton Garden

London EC1N 8JY

enquiries@williamtozerassociates.com

www.williamtozerassociates.com

RIBA chartered practice

UK | EU | AU | NZ | USA

t +44 (0)20 7404 0675

NZIA practice

London EC1N 8JY

www.williamtozerassociates.com

0

1

2

3

4m

0

1

2

3

4m

stage 3: developed designs

-issued for information

-client

-council

13.05.22

stage 0&1: survey

-issued for information

-client

20.01.22

Rev

Date

DRAWING STATUS

INFORMATION

Issued only for purpose indicated

This drawing to be read in conjunction with all consultants information.

All dimensions to be checked on site.

Do not scale, except for planning purposes.

This drawing is protected by copyright.

JOB NUMBER

286

JOB TITLE

Kay Residence

15 Dartmouth Park Ave, London

NW5 1JL

DRAWING TITLE

Loft and Roof Plan

existing

SCALE:

1:100 @ A3 and 1:50 @ A1

DATE:

January 2022

DRAWING NO.

A/01/103

REV

A



FRONT ELEVATION

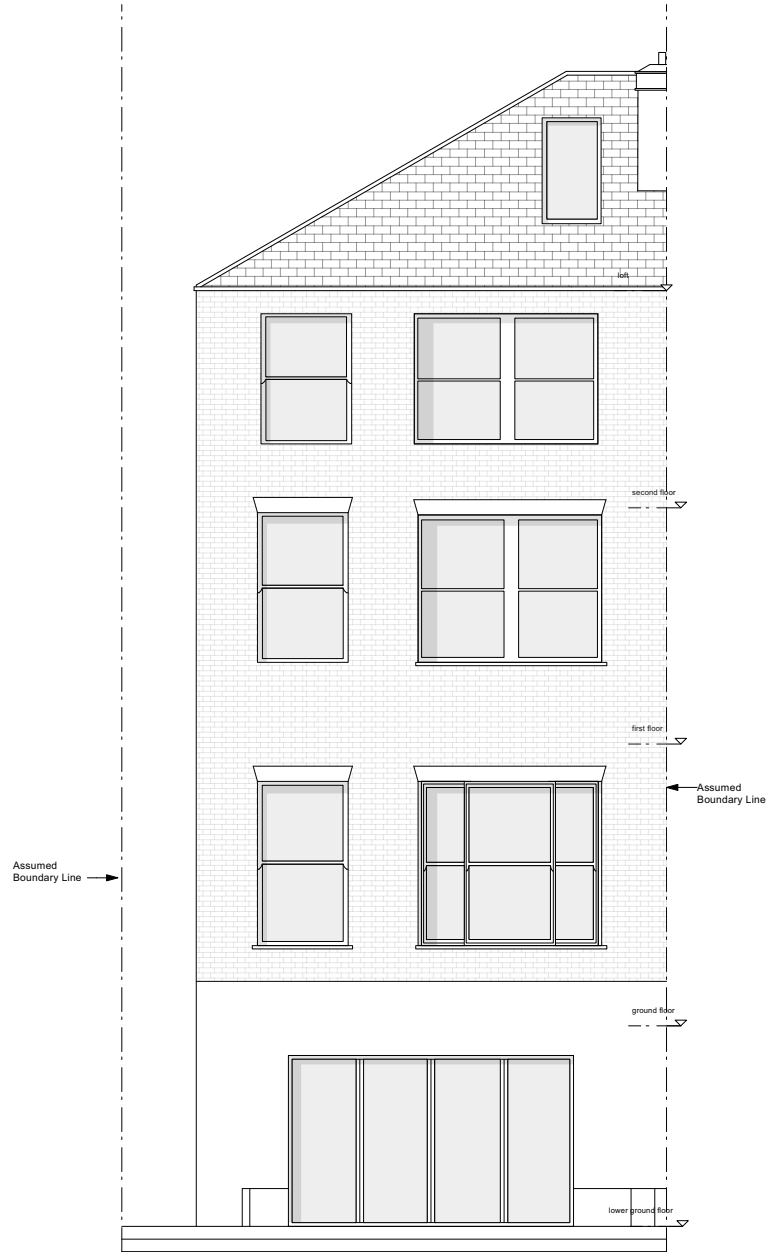

REAR ELEVATION

**WILLIAM TOZER**  
a s s o c i a t e s

RIBA chartered practice NZIA practice  
UK | EU | AU | NZ | USA  
42-44 New House 67-68 Hatton Garden London EC1N 8JY  
t +44 (0)20 7404 0675  
enquiries@williamtozerassociates.com  
www.williamtozerassociates.com



A	stage 3: developed designs -issued for information -client -council	13.05.22
-	stage 0&1: survey -issued for information -client	20.01.22

Rev Date

**DRAWING STATUS INFORMATION**

Issued only for purpose indicated

This drawing to be read in conjunction with all consultants information.

All dimensions to be checked on site.  
Do not scale, except for planning purposes.

This drawing is protected by copyright.

JOB NUMBER 286

JOB TITLE  
**Kay Residence**  
15 Dartmouth Park Ave, London  
NW5 1JL

DRAWING TITLE  
**Front and Rear Elevations**  
existing

SCALE: 1:100 @ A3 and 1:50 @ A1

DATE: January 2022

DRAWING NO. REV

A/01/104 A

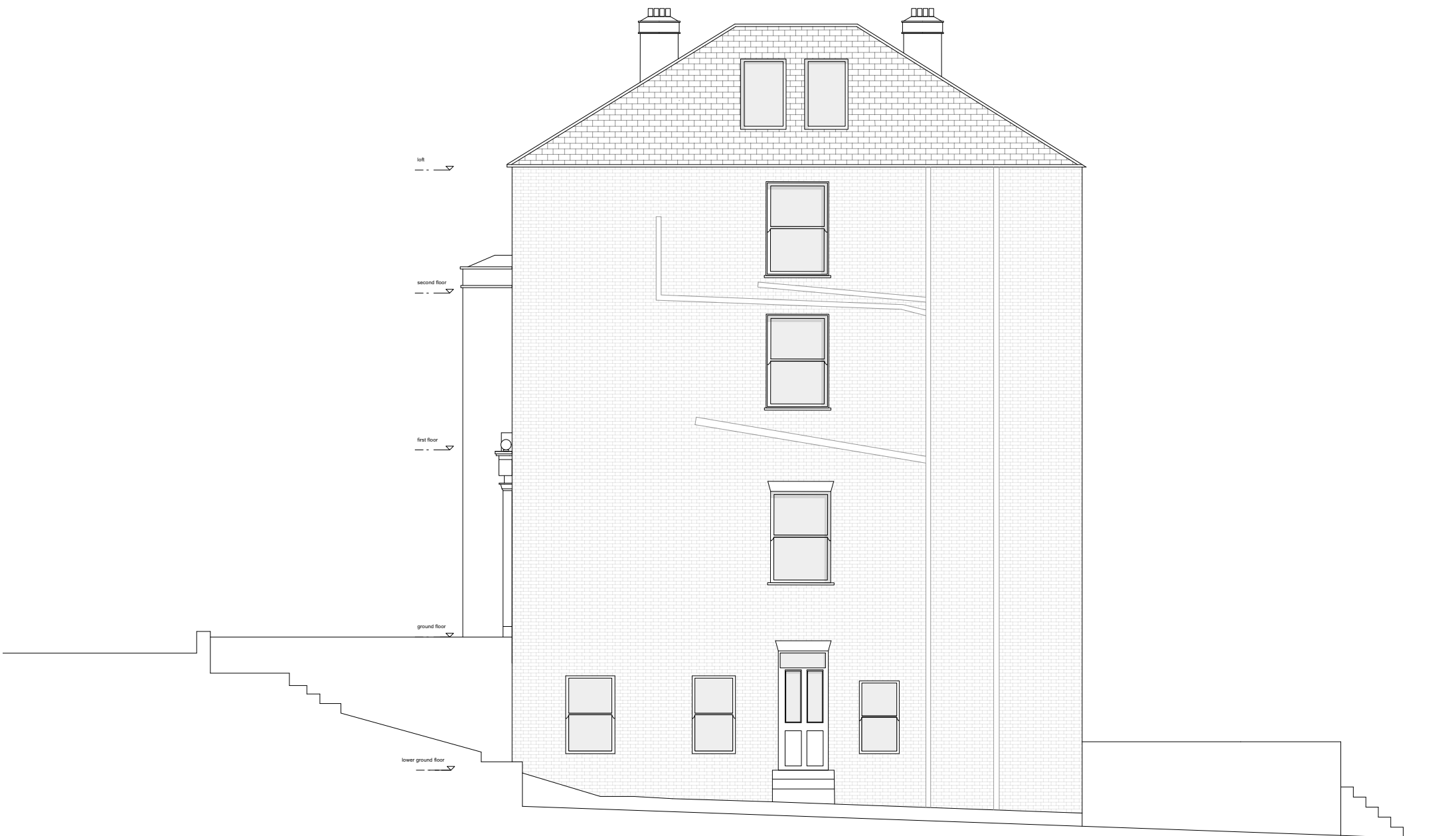

SIDE ELEVATION



A	stage 3: developed designs -issued for information -client -council	13.05.22
-	stage 0&1: survey -issued for information -client	20.01.22

Rev	Date
-----	------

DRAWING STATUS	INFORMATION
Issued only for purpose indicated	
This drawing to be read in conjunction with all consultants information.	
All dimensions to be checked on site. Do not scale, except for planning purposes.	
This drawing is protected by copyright.	
JOB NUMBER	286
JOB TITLE	<b>Kay Residence</b> 15 Dartmouth Park Ave, London NW5 1JL
DRAWING TITLE	<b>Side Elevation</b> existing
SCALE:	1:100 @ A3 and 1:50 @ A1
DATE:	January 2022
DRAWING NO.	REV
A/01/105	A





SECTION AA



A	stage 3: developed designs	13.05.22
	-issued for information	
	-client	
-	stage 0&1: survey	20.01.22
	-issued for information	
	-client	

Rev	Date
-----	------

## DRAWING STATUS INFORMATION

Issued only for purpose indicated

This drawing to be read in conjunction with all consultants information.

All dimensions to be checked on site.  
Do not scale, except for planning purposes.

This drawing is protected by copyright.

JOB NUMBER	286
------------	-----

JOB TITLE	<b>Kay Residence</b> 15 Dartmouth Park Ave, London NW5 1JL
-----------	--

DRAWING TITLE	<b>Section AA</b> existing
---------------	-------------------------------

SCALE:	1:100 @ A3 and 1:50 @ A1
--------	--------------------------

DATE:	January 2022
-------	--------------

DRAWING NO.	REV
A/01/501	A