

01. Ground floor - Flat 1:100

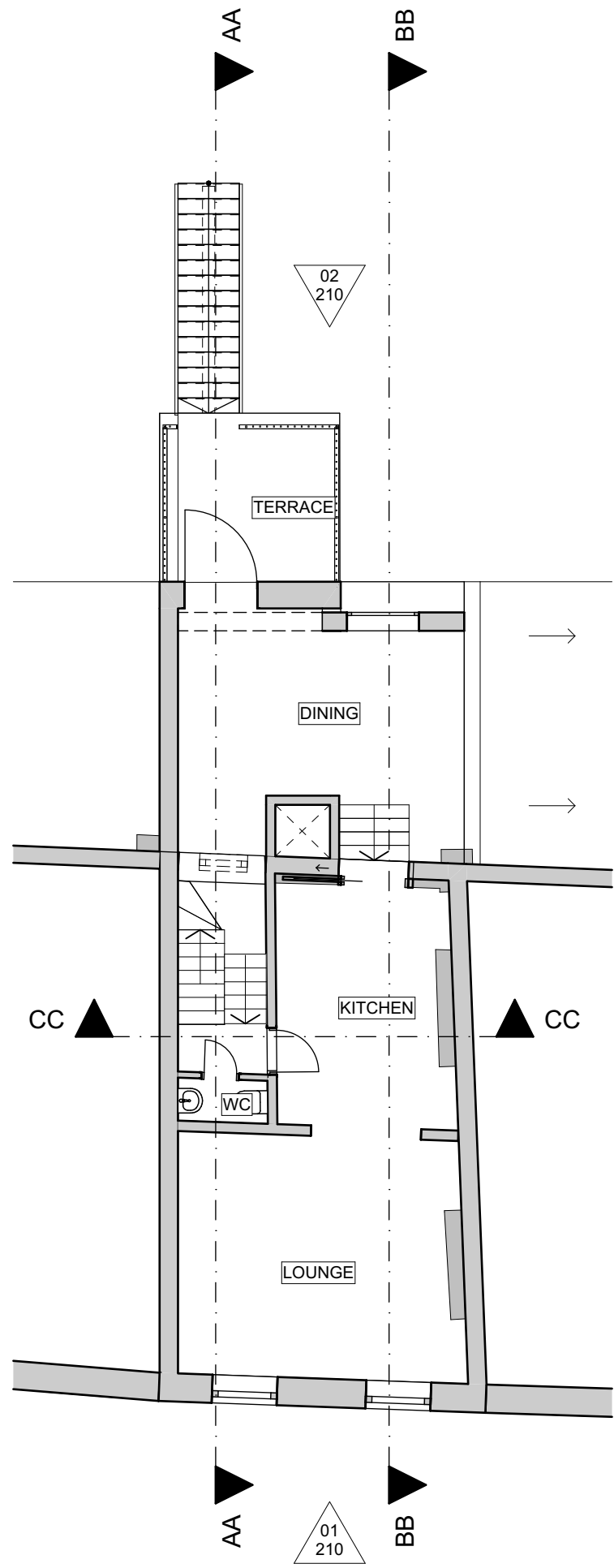

02. First floor - Maisonette 1:100

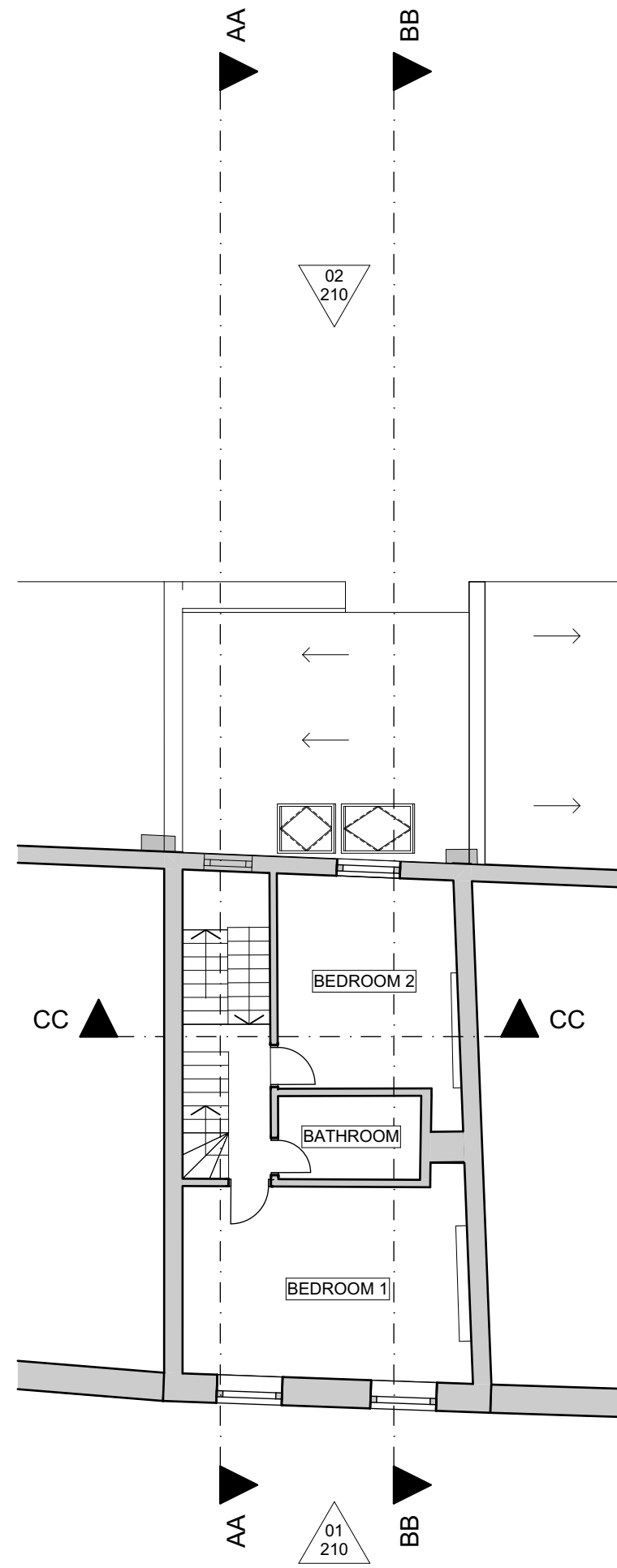

03. Second floor - Maisonette 1:100

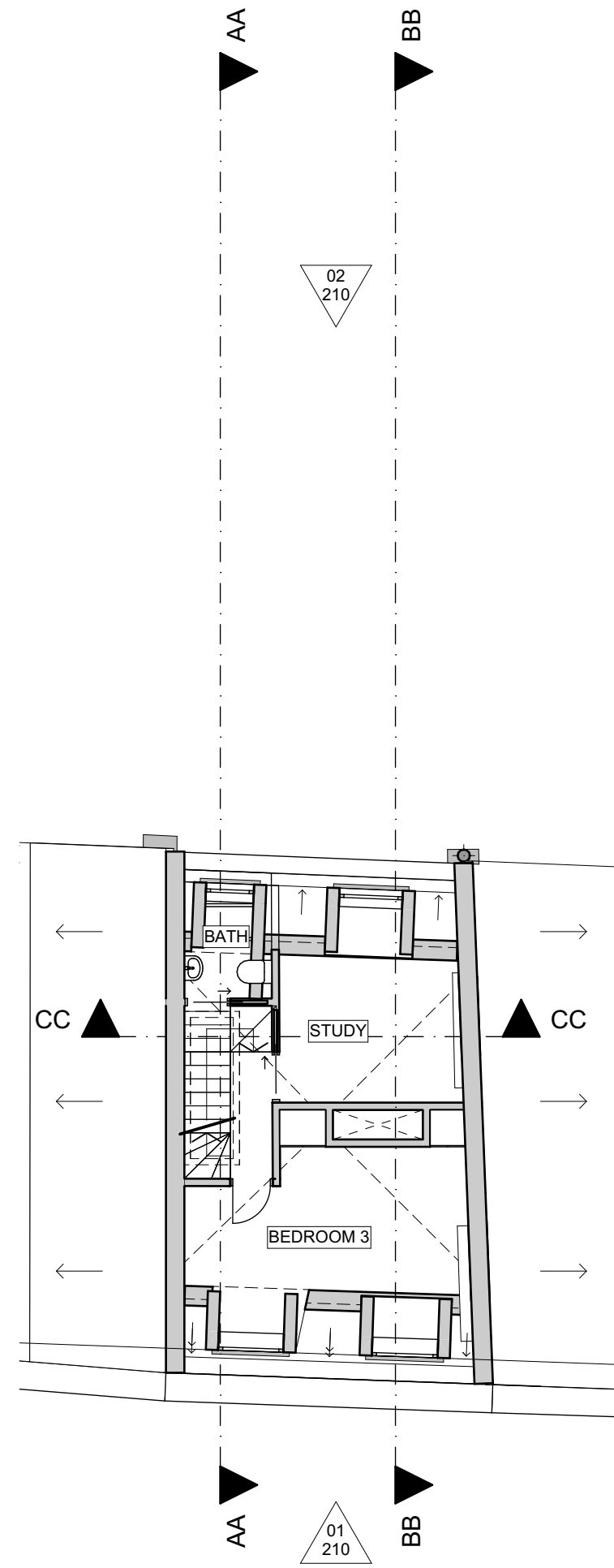

04. Loft - Maisonette 1:100

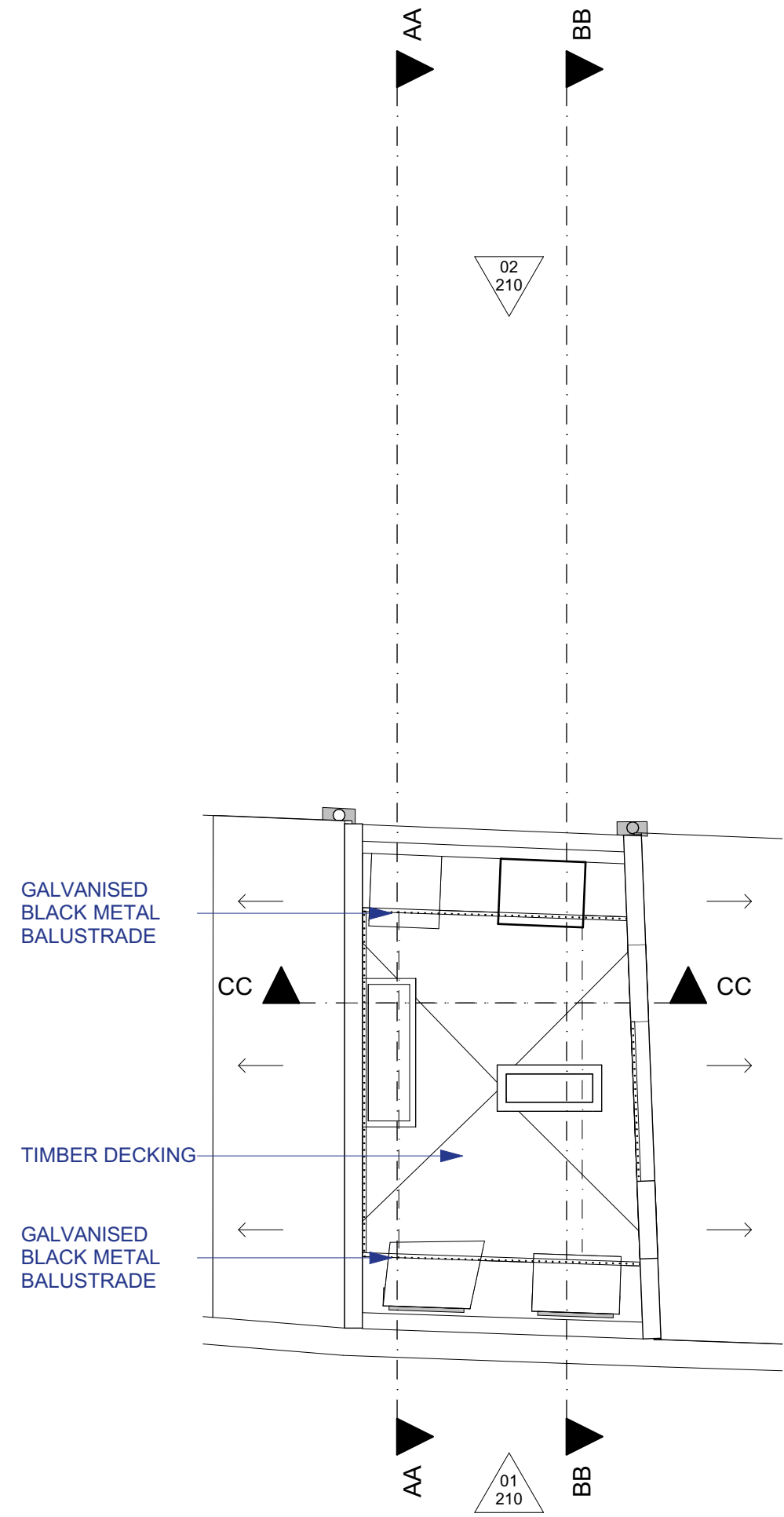

05. Roof - Maisonette 1:100

The drawings show design intent only. All dimensions to be checked on site prior to construction or production. Construction details to be confirmed by contractor/manufacture by submitting shop drawings for designer's approval.

Design/drawing is not to be scaled for production and construction purposes.

All discrepancies and omissions on site must be reported to designer for their comments or approval prior to commencing work.

All structural design by engineer or contractor. Architects drawings for coordination and set-out only.

All electrical, lighting, HVAC, plumbing and ICT designs to be by engineer or contractor. Architects drawings for coordination and set-out only.

Designs are subject to approval by statutory authorities and any necessary alterations should be made. It is required to comply with statutory requirements.

All design concepts and drawings are the property of Collective Works LLP. No reproductions, adaptations and/or copies may be made without written consent.

© copyright Collective Works LLP, all rights reserved 2022

Drawing Purpose For Planning		
Revision	Date	Purpose
01	16/05/2022	For Planning

Notes

Change list

Architect <b>Collective Works LLP</b> 60 Grays Inn Road, Unit 2.01, London WC1X 8LU		Project 0216 House Music 179 Malden Road London Client Mrs Orla Keady	
info@collectiveworks.net www.collectiveworks.net		Title Proposed Plans	
Number CW-0216-130	Scale 1:100	Format A1	Revision 01