

KEY:

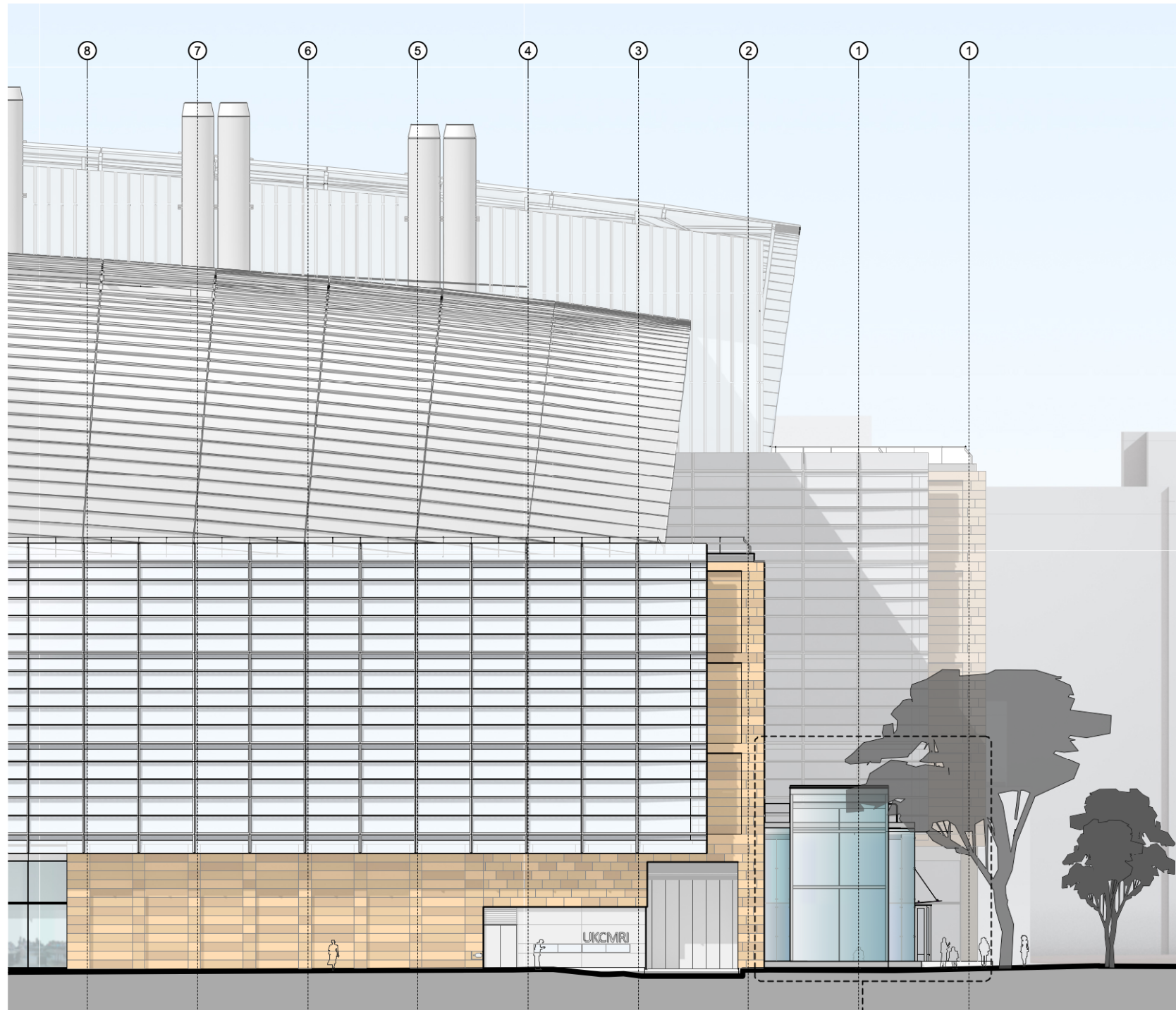

1 Existing Partial North Elevation  
1:300@A3

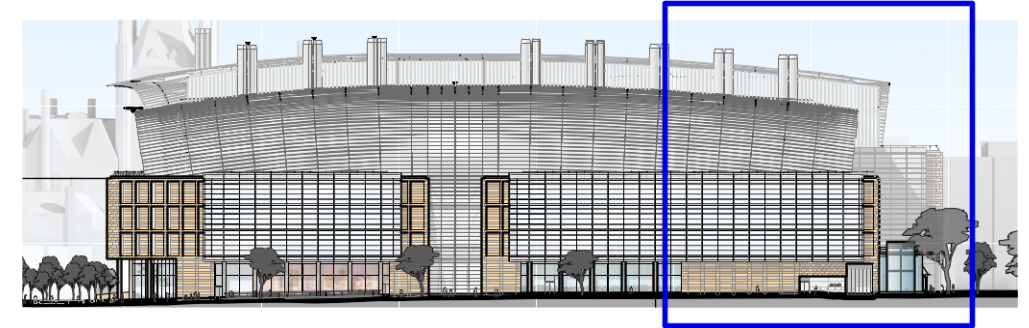
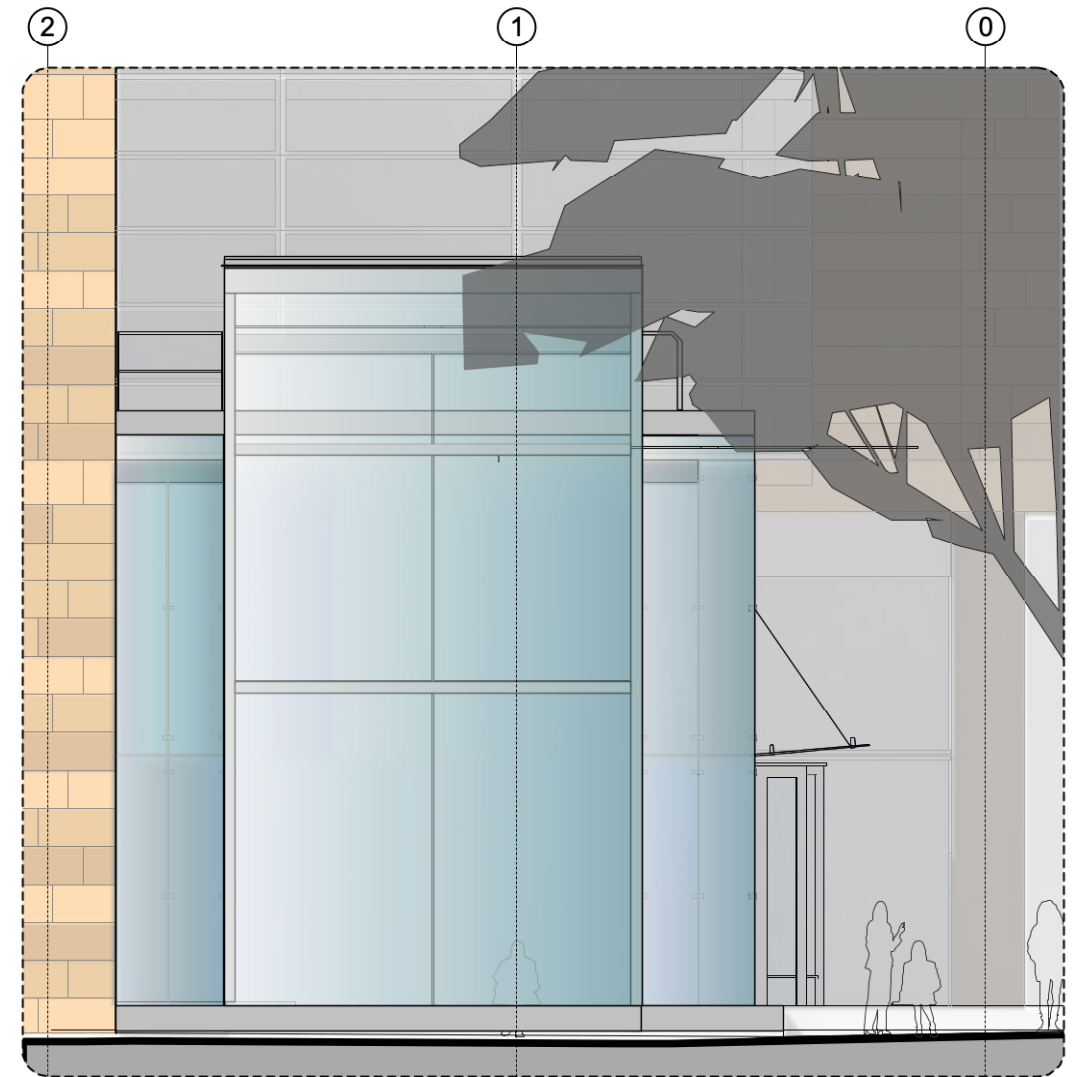

2 Level 2 Terrace - Existing North Elevation  
1:100@A3

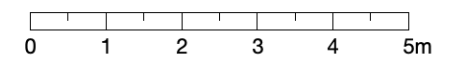

SCALE FOR PLANNING PURPOSES ONLY. Drawings based on information provided by the client. All dimensions to be verified on site and report any discrepancies in writing to Overbury before proceeding with work. All dimensions should read from those values stated in text, on the drawing. All area dimensions are approximate and can only be verified by a detailed survey of the completed building. Any decisions to be made on the basis of area information shown on this drawing, should include allowances for the increases and decreases inherent in the design development and building processes. This drawing is the property of Overbury and copyright is reserved by them. The drawing is issued on condition that it is not copied, reproduced, retained or distributed to any unauthorised persons without prior consent in writing.



rev	date	notes	drwn	client:
-	16/02/22	Draft issue	MW	
P1	23/02/22	First issue	MW	



project:			The Francis Crick Institute		job number:		21 063												
drawing title:			Existing Partial North Elevation		drg no.:		21063 PL 202												
property ref:		n/a		client job no.:		n/a		checked by:		MW		scale:		1:300 & 1:100@A3		Status:		PLANNING	