

© This drawing is the copyright of Rob Jarratt Architect Ltd. and must not be reproduced without permission and/or licence.
 Do not scale from this drawing - use figured dimensions only. All levels and dimensions to be checked on site. This drawing shows design intent only and is not for construction unless stated. Attention is drawn to the owner / builder to ensure compliance with the Party Wall Act 1996, in particular with regards to Notices required prior to works commencing.

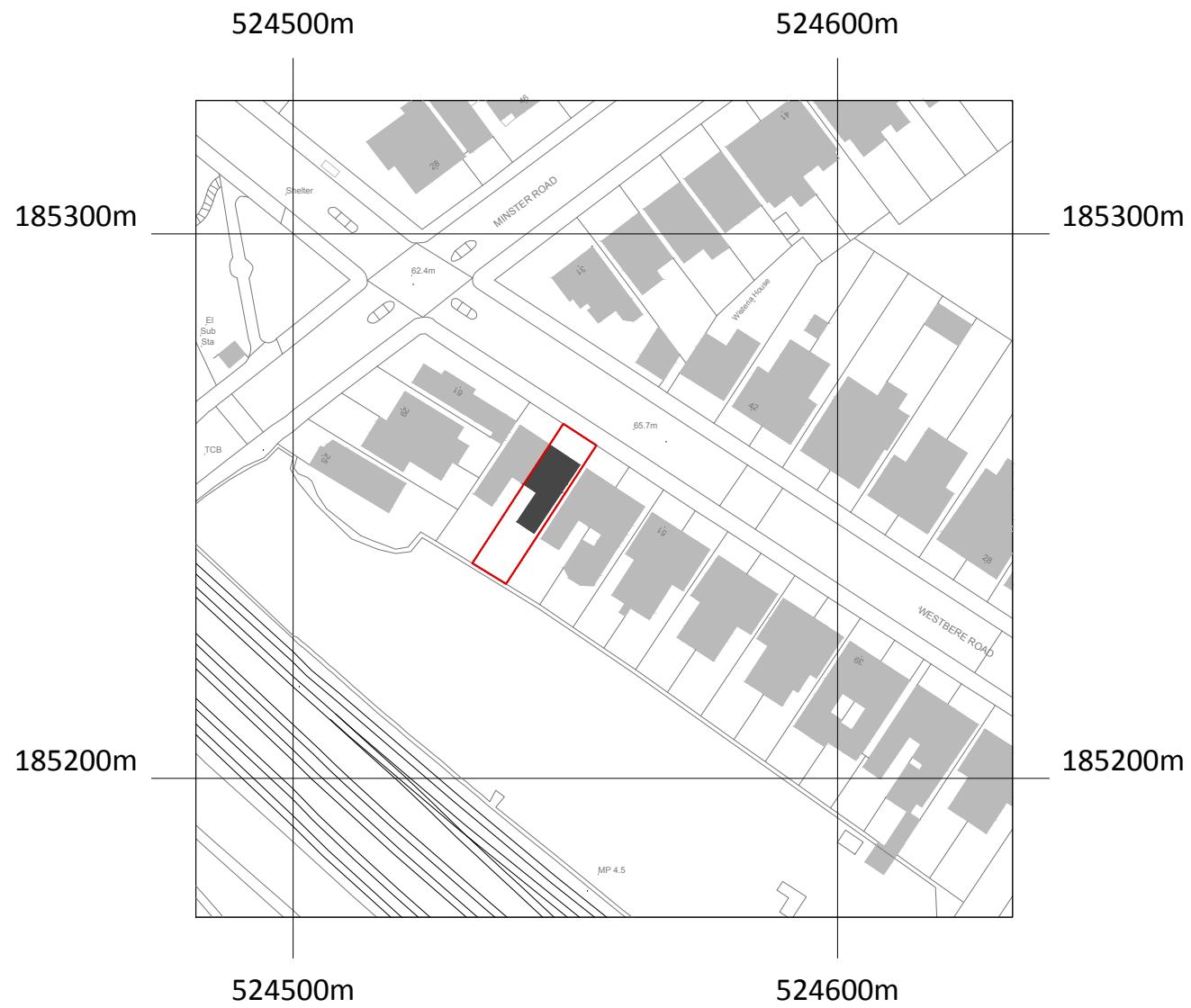

©Crown Copyright and database rights 2020 OS Licence no. 100019980

LOCATION PLAN

1:1250@A3

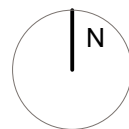

PROPOSED SITE (BLOCK) PLAN

1:500@A3

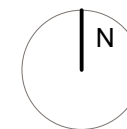

rob jarratt architect

01702 597277
 studio@robjarrattarchitect.com
 www.robjarrattarchitect.com

drawing No.:

0143-02

revision:

C

issue/status:

PLANNING DRAWING

client:

Mr & Mrs Shah

project:

57 Westbere Road, West Hampstead,
 LONDON NW2 3SP

drawing:

LOCATION AND BLOCK PLANS

scale:

1:1250/500@A3

drawn by

checked: RJ

issue date:

11.05.2022

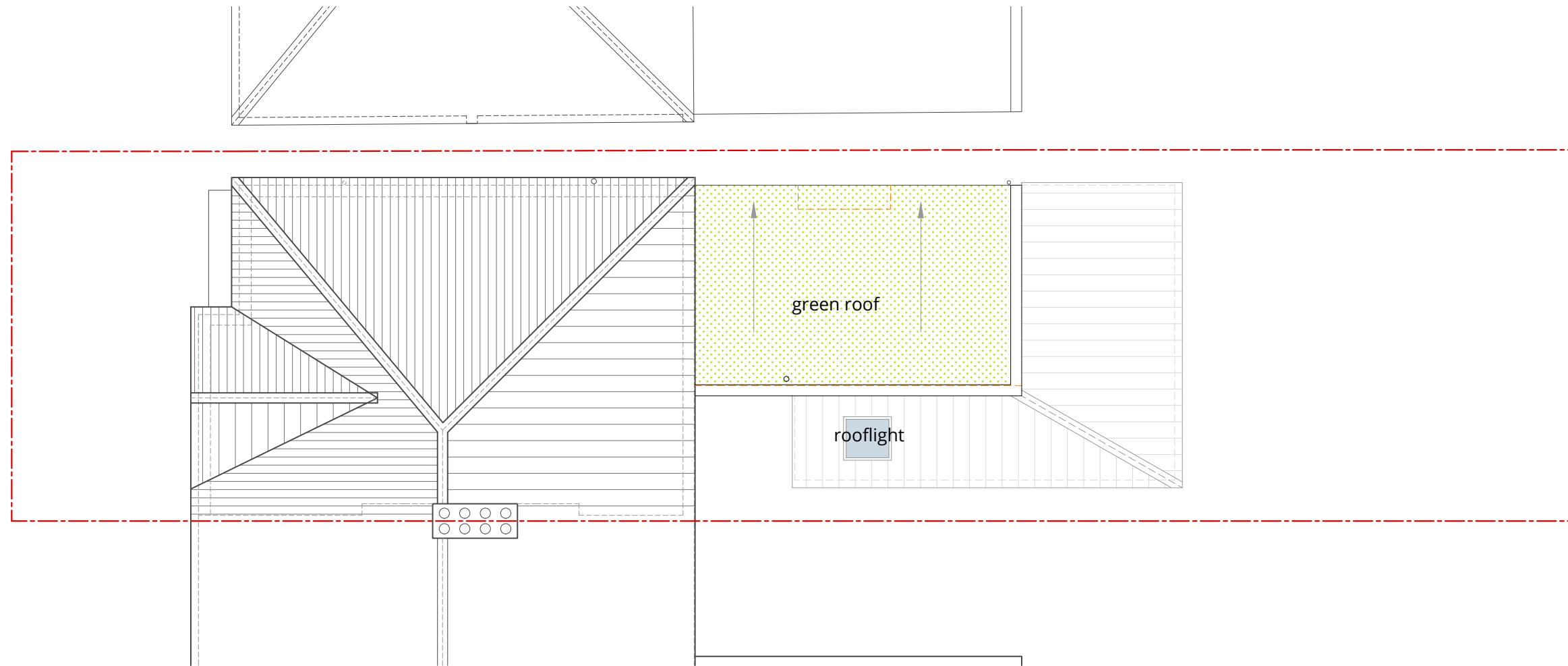

PROPOSED ROOF PLAN

1:100@A3

dashed orange = existing

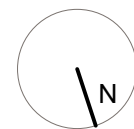

Scale Bar 1:100
0m 1m 3m 5m

rob jarratt architect

01702 597277
studio@robjarrattarchitect.com
www.robjarrattarchitect.com

drawing No.:

0143-23

revision:

H

issue/status:

PLANNING DRAWING

Rev H - 11.05.2022 - Revised to planners comments (reduced depth ground floor extension)
Rev G - 18.11.2021 - GF pitched roof design altered with rooflights
Rev F - 28.10.2021 - Ensuite added to GF flat plus flat roof added
Rev E - 20.10.2021 - Revised to planners comments (reduced width rear element)
Rev D - 27.08.2021 - Revised to planners comments (storage added, bedrooms altered)
Rev C - 07.07.2021 - Revised to formal written pre-app comments (2 flat scheme)
Rev B - 11.05.2021 - Revised to initial pre-app Teams meeting comments (3 flat scheme)

client:

Mr & Mrs Shah

project:

57 Westbere Road, West Hampstead,
LONDON NW2 3SP

drawing:

PROPOSED ROOF PLAN

scale:

1:100@A3

drawn by
/checked: RJ

issue date:

11.05.2022

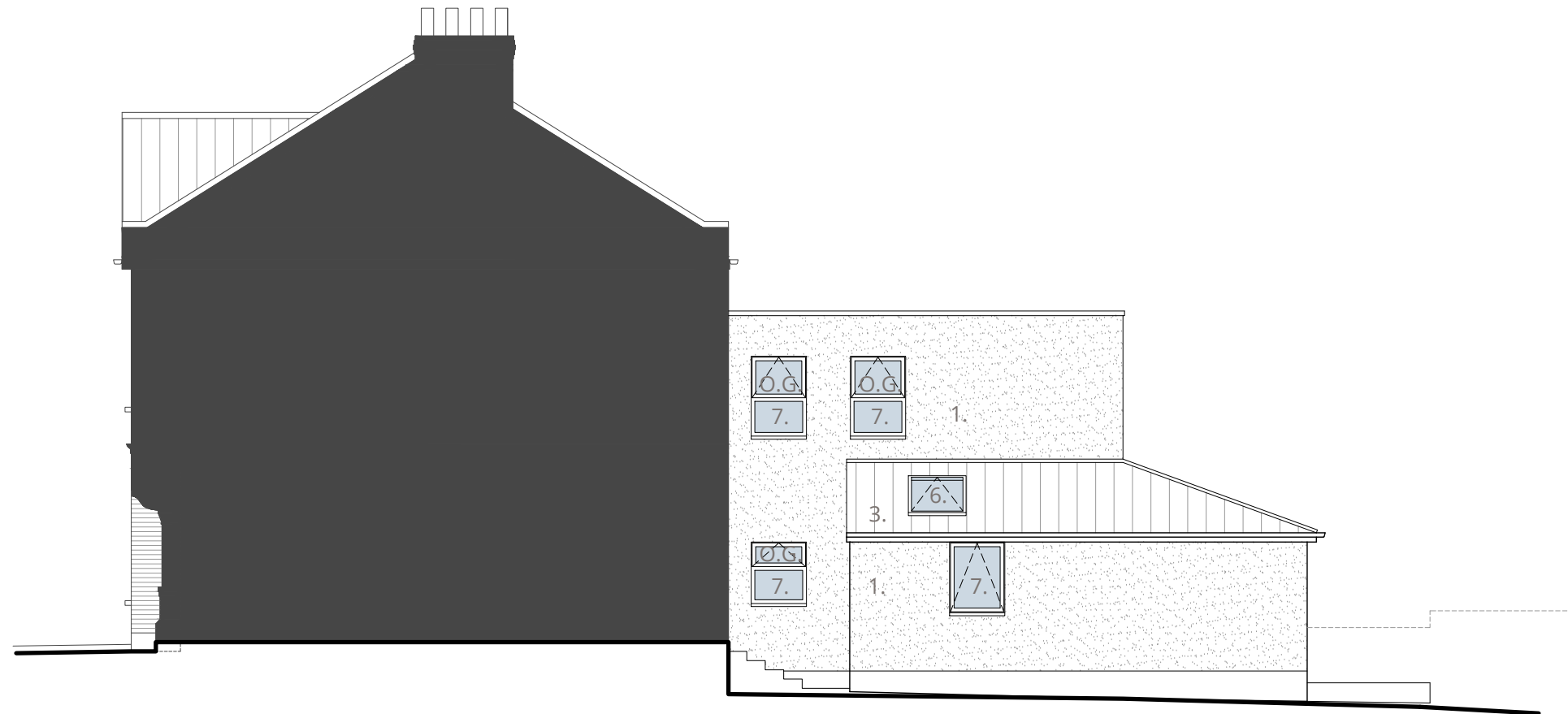

PROPOSED REAR (SOUTH WEST) ELEVATION

1:100@A3

MATERIALS KEY:

- | | |
|---|--|
| 1. white render | 5. traditional style coloured front door with side and toplight in white frame |
| 2. existing red brickwork | 6. grey rooflight |
| 3. grey tiles to match existing | 7. new grey aluminium/timber windows/doors |
| 4. new white aluminium/timber windows/doors | |

(all first floor side facing windows to be obscure glazed and fixed shut up to 1.7m above floor level)



rob jarratt architect

01702 597277
 studio@robjarrattarchitect.com
 www.robjarrattarchitect.com

drawing No.:

0143-27

revision:

H

issue/status:

PLANNING DRAWING

- Rev H - 11.05.2022 - Revised to planners comments (reduced depth ground floor extension)
- Rev G - 18.11.2021 - GF pitched roof design altered with rooflights
- Rev F - 28.10.2021 - Ensuite added to GF flat plus flat roof added
- Rev E - 20.10.2021 - Revised to planners comments (reduced width rear element)
- Rev D - 27.08.2021 - Revised to planners comments (storage added, bedrooms altered)
- Rev C - 07.07.2021 - Revised to formal written pre-app comments (2 flat scheme)
- Rev B - 11.05.2021 - Revised to initial pre-app Teams meeting comments (3 flat scheme)

client:

Mr & Mrs Shah

project:

57 Westbere Road, West Hampstead,
 LONDON NW2 3SP

drawing:

PROPOSED SIDE (NW) ELEVATION

scale:

1:100@A3

drawn by /checked: RJ

issue date:

11.05.2022

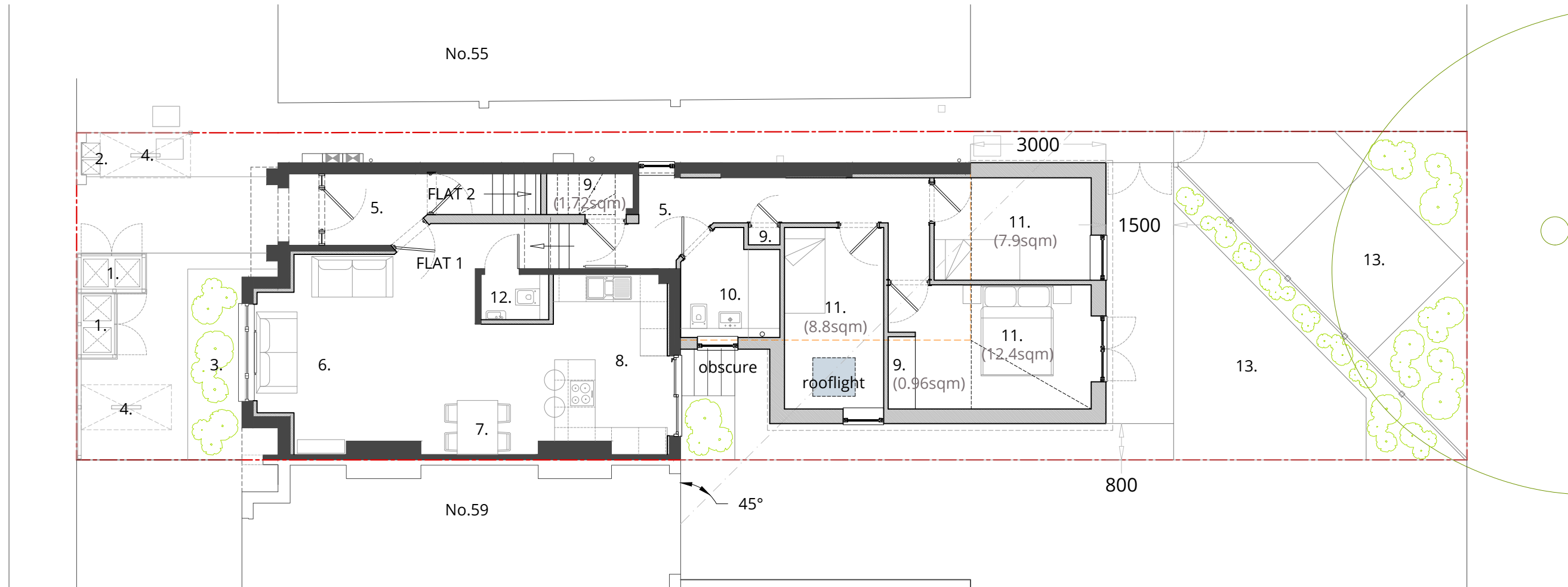

PROPOSED GROUND FLOOR PLAN

1:100@A3

GROUND FLOOR FLAT 1 = 3b4p - 88.7sqm

dashed orange = existing

KEY:

- | | |
|-------------------------------|---------------------------|
| 1. refuse/recycling storage | 8. kitchen |
| 2. food waste storage | 9. storage |
| 3. front garden | 10. bath/shower room |
| 4. 2No. secure bicycle places | 11. bedroom |
| 5. hall/lobby/landing | 12. WC |
| 6. living | 13. private amenity space |
| 7. dining | |

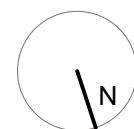

Scale Bar 1:100
 0m 1m 3m 5m

rob jarratt architect

01702 597277

studio@robjarrattarchitect.com

www.robjarrattarchitect.com

drawing No.:

0143-20

revision:

H

issue/status:

PLANNING DRAWING

client:

Mr & Mrs Shah

project:

57 Westbere Road, West Hampstead,
 LONDON NW2 3SP

drawing:

PROPOSED GROUND FLOOR PLAN

scale:

1:100@A3

drawn by

/checked: RJ

issue date:

11.05.2022

Rev H - 11.05.2022 - Revised to planners comments (reduced depth ground floor extension)
 Rev G - 18.11.2021 - GF pitched roof design altered with rooflights
 Rev F - 28.10.2021 - Ensuite added to GF flat plus flat roof added
 Rev E - 20.10.2021 - Revised to planners comments (reduced width rear element)
 Rev D - 27.08.2021 - Revised to planners comments (storage added, bedrooms altered)
 Rev C - 07.07.2021 - Revised to formal written pre-app comments (2 flat scheme)
 Rev B - 11.05.2021 - Revised to initial pre-app Teams meeting comments (3 flat scheme)



PROPOSED SIDE (SOUTH EAST) ELEVATION

1:100@A3

MATERIALS KEY:

- | | |
|---|--|
| 1. white render | 5. traditional style coloured front door with side and toplight in white frame |
| 2. existing red brickwork | 6. grey rooflight |
| 3. grey tiles to match existing | 7. new grey aluminium/timber windows/doors |
| 4. new white aluminium/timber windows/doors | |

(all first floor side facing windows to be obscure glazed and fixed shut up to 1.7m above floor level)



rob jarratt architect

01702 597277
 studio@robjarrattarchitect.com
 www.robjarrattarchitect.com

drawing No.:

0143-25

revision:

H

issue/status:

PLANNING DRAWING

Rev H - 11.05.2022 - Revised to planners comments (reduced depth ground floor extension)
 Rev G - 18.11.2021 - GF pitched roof design altered with rooflights
 Rev F - 28.10.2021 - Ensuite added to GF flat plus flat roof added
 Rev E - 20.10.2021 - Revised to planners comments (reduced width rear element)
 Rev D - 27.08.2021 - Revised to planners comments (storage added, bedrooms altered)
 Rev C - 07.07.2021 - Revised to formal written pre-app comments (2 flat scheme)
 Rev B - 11.05.2021 - Revised to initial pre-app Teams meeting comments (3 flat scheme)

client:

Mr & Mrs Shah

project:

57 Westbere Road, West Hampstead,
 LONDON NW2 3SP

drawing:

PROPOSED SIDE (SE) ELEVATION

scale:

1:100@A3

drawn by /checked: RJ

issue date:

11.05.2022

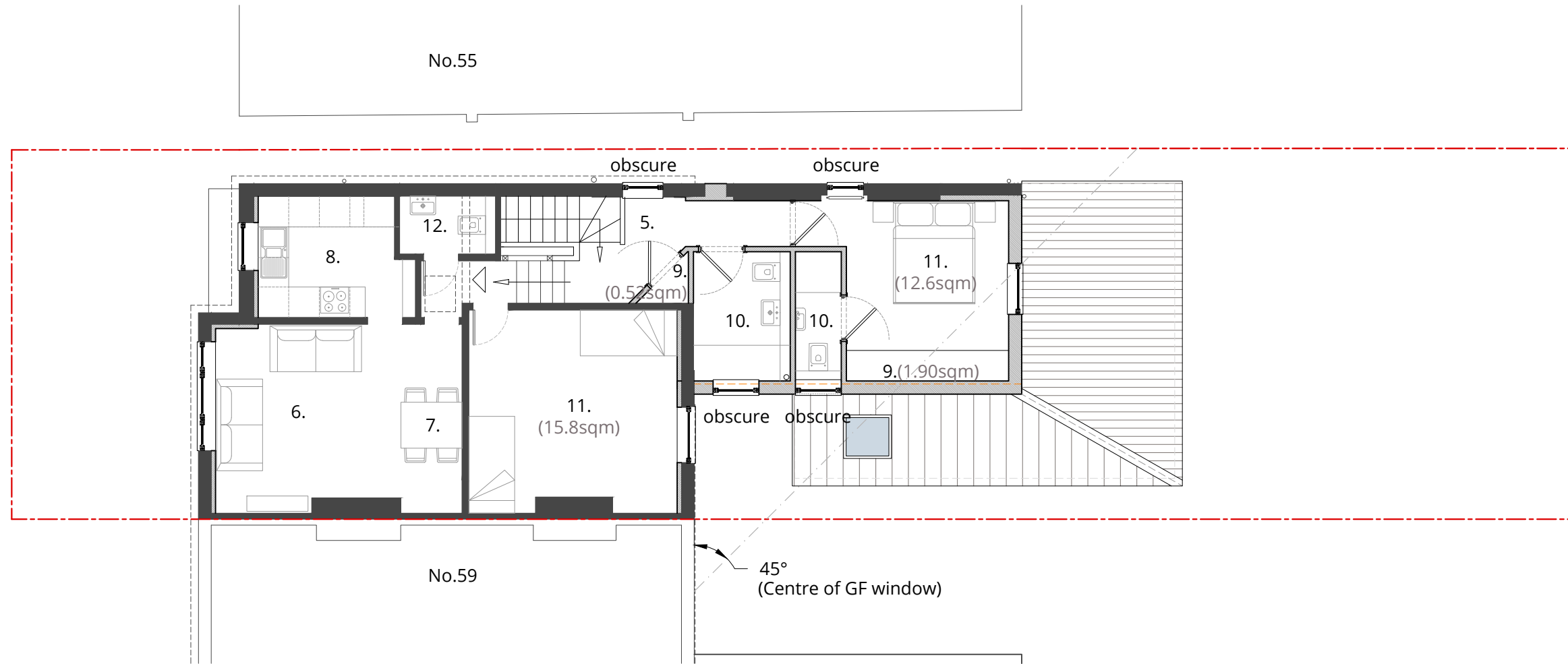

PROPOSED FIRST FLOOR PLAN

1:100@A3

FIRST FLOOR FLAT 2 = 2b4p - 76.1sqm

dashed orange = existing

KEY:

- | | |
|-------------------------------|---------------------------|
| 1. refuse/recycling storage | 8. kitchen |
| 2. food waste storage | 9. storage |
| 3. front garden | 10. bath/shower room |
| 4. 2No. secure bicycle places | 11. bedroom |
| 5. hall/lobby/landing | 12. WC |
| 6. living | 13. private amenity space |
| 7. dining | |

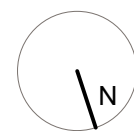

Scale Bar 1:100
0m 1m 3m 5m

rob jarratt architect

01702 597277
 studio@robjarrattarchitect.com
 www.robjarrattarchitect.com

drawing No.:

0143-21

revision:

H

issue/status:

PLANNING DRAWING

client:

Mr & Mrs Shah

project:

57 Westbere Road, West Hampstead,
LONDON NW2 3SP

drawing:

PROPOSED FIRST FLOOR PLAN

scale:

1:100@A3

drawn by /checked: RJ

issue date:

11.05.2022

Rev H - 11.05.2022 - Revised to planners comments (reduced depth ground floor extension)
 Rev G - 18.11.2021 - GF pitched roof design altered with rooflights
 Rev F - 28.10.2021 - Ensuite added to GF flat plus flat roof added
 Rev E - 20.10.2021 - Revised to planners comments (reduced width rear element)
 Rev D - 27.08.2021 - Revised to planners comments (storage added, bedrooms altered)
 Rev C - 07.07.2021 - Revised to formal written pre-app comments (2 flat scheme)
 Rev B - 11.05.2021 - Revised to initial pre-app Teams meeting comments (3 flat scheme)

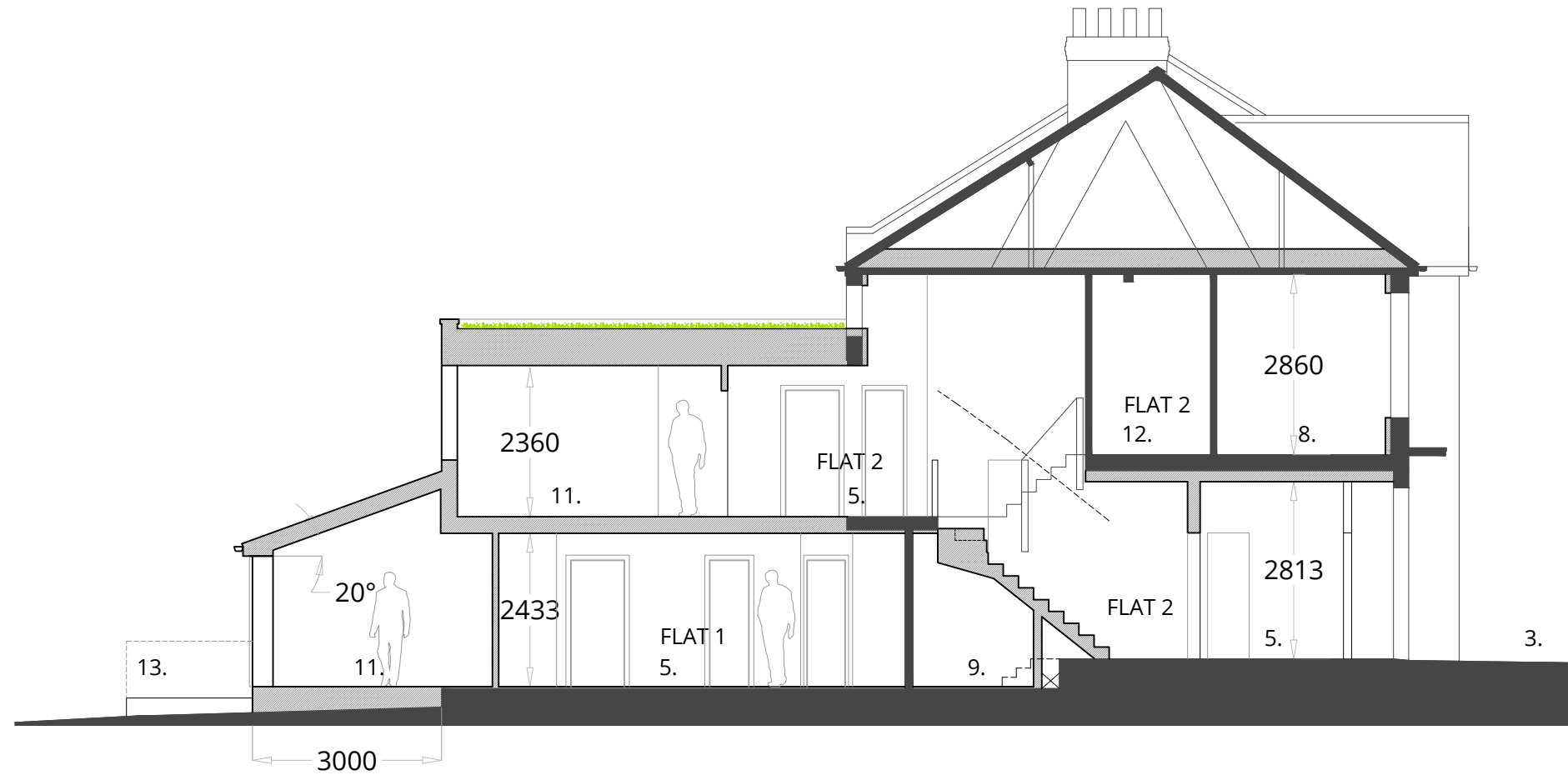

PROPOSED TYPICAL LONG SECTION
 1:100@A3

KEY:

- | | |
|-------------------------------|---------------------------|
| 1. refuse/recycling storage | 8. kitchen |
| 2. food waste storage | 9. storage |
| 3. front garden | 10. bath/shower room |
| 4. 2No. secure bicycle places | 11. bedroom |
| 5. hall/lobby/landing | 12. WC |
| 6. living | 13. private amenity space |
| 7. dining | |



rob jarratt architect

01702 597277
 studio@robjarrattarchitect.com
 www.robjarrattarchitect.com

drawing No.:

0143-28

revision:

F

issue/status:

PLANNING DRAWING

Rev F - 11.05.2022 - Revised to planners comments (reduced depth ground floor extension)
 Rev E - 18.11.2021 - GF pitched roof design altered with rooflights
 Rev D - 28.10.2021 - Ensuite added to GF flat plus flat roofs added
 Rev C - 20.10.2021 - Revised to planners comments (2 flat scheme)
 Rev B - 11.05.2021 - Revised to initial pre-app comments
 Rev A - 02.011.2020 - Layout amendments for planning submission

client:

Mr & Mrs Shah

project:

57 Westbere Road, West Hampstead,
 LONDON NW2 3SP

drawing:

PROPOSED LONG SECTION

scale:

1:100@A3

drawn by /checked: RJ

issue date:

11.05.2022



PROPOSED REAR (SOUTH WEST) ELEVATION

1:100@A3

dashed orange = existing

MATERIALS KEY:

- | | |
|---|--|
| 1. white render | 5. traditional style coloured front door with side and toplight in white frame |
| 2. existing red brickwork | 6. grey rooflight |
| 3. grey tiles to match existing | 7. new grey aluminium/timber windows/doors |
| 4. new white aluminium/timber windows/doors | |

(all first floor side facing windows to be obscure glazed and fixed shut up to 1.7m above floor level)

Scale Bar 1:100
 0m 1m 3m 5m

rob jarratt architect

01702 597277
 studio@robjarrattarchitect.com
 www.robjarrattarchitect.com

drawing No.:

0143-26

revision:

H

issue/status:

PLANNING DRAWING

Rev H - 11.05.2022 - Revised to planners comments (reduced depth ground floor extension)
 Rev G - 18.11.2021 - GF pitched roof design altered with rooflights
 Rev F - 28.10.2021 - Ensuite added to GF flat plus flat roof added
 Rev E - 20.10.2021 - Revised to planners comments (reduced width rear element)
 Rev D - 27.08.2021 - Revised to planners comments (storage added, bedrooms altered)
 Rev C - 07.07.2021 - Revised to formal written pre-app comments (2 flat scheme)
 Rev B - 11.05.2021 - Revised to initial pre-app Teams meeting comments (3 flat scheme)

client:

Mr & Mrs Shah

project:

57 Westbere Road, West Hampstead,
 LONDON NW2 3SP

drawing:

PROPOSED REAR (SW) ELEVATION

scale:

1:100@A3

drawn by /checked: RJ

issue date:

11.05.2022