

Roof Plan

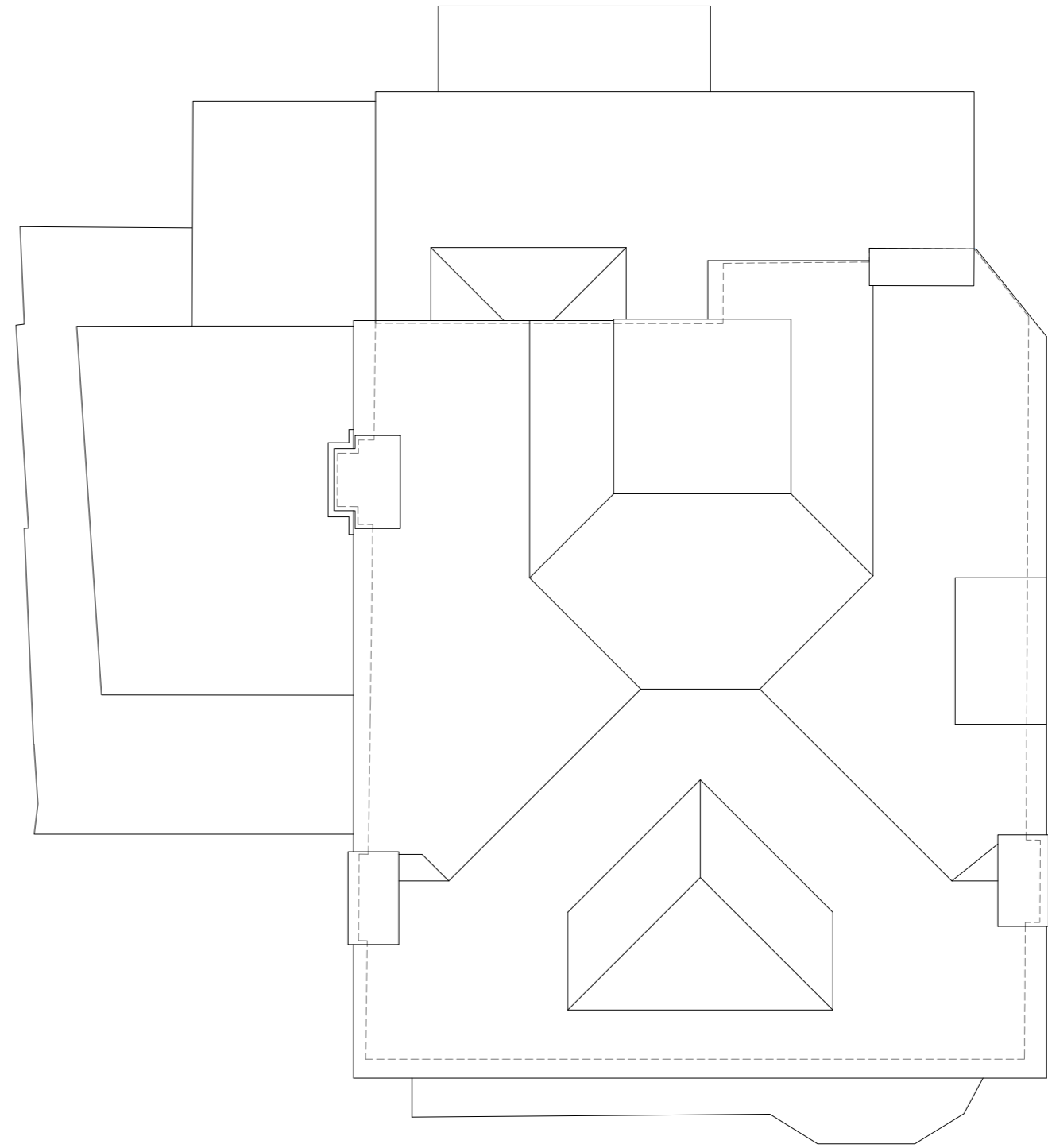

Existing Roof Plan

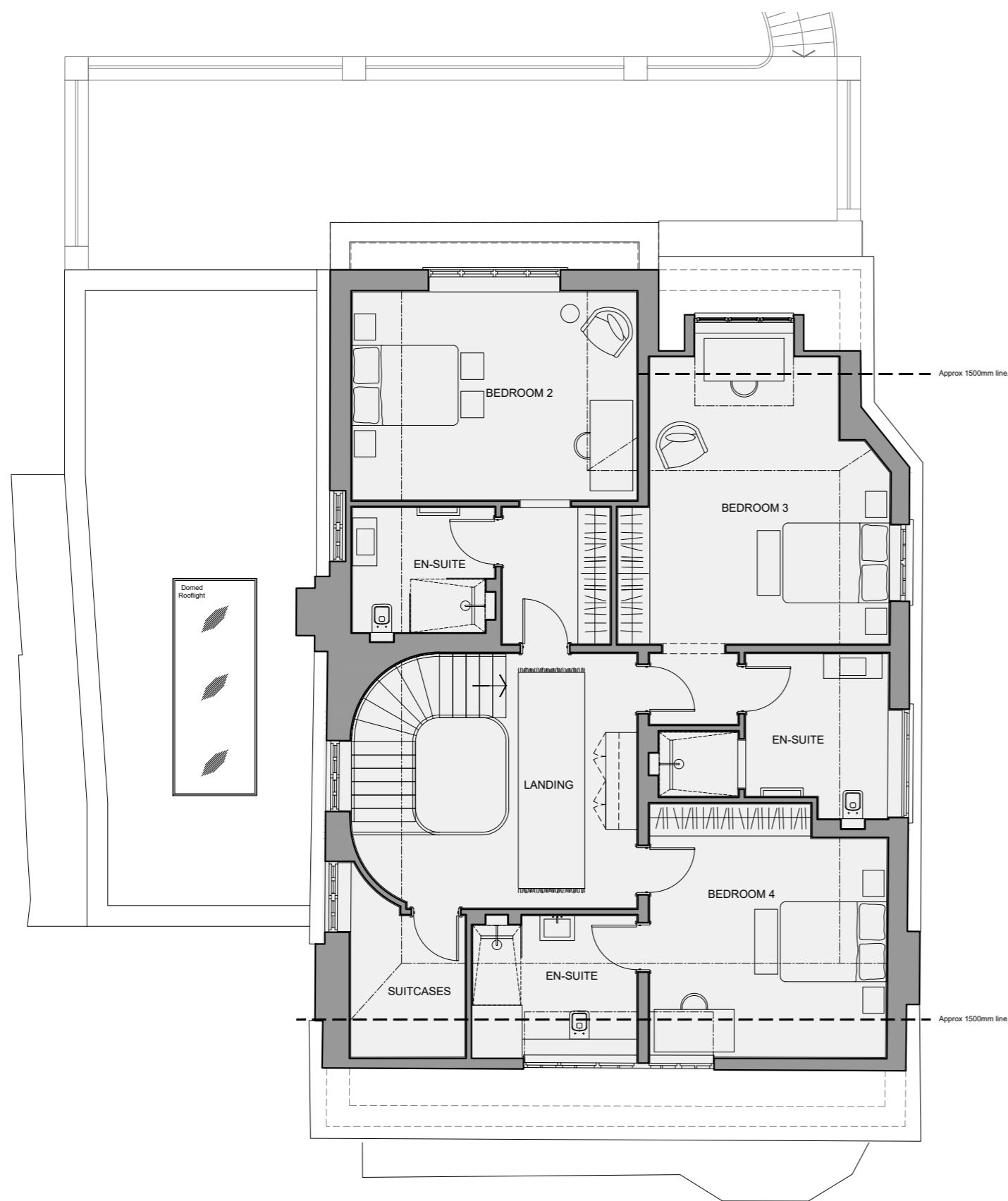

Second Floor

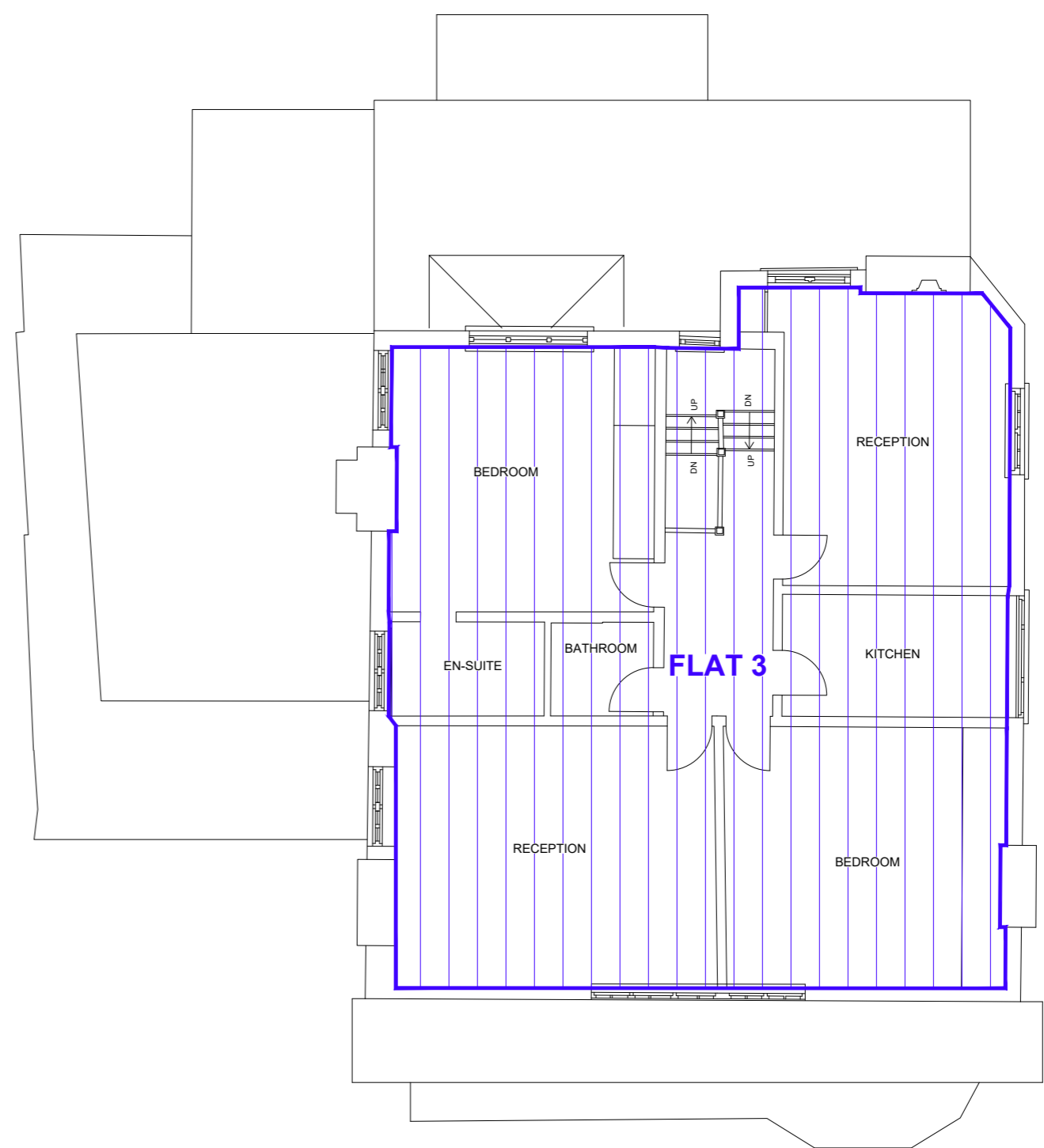

Existing Second Floor

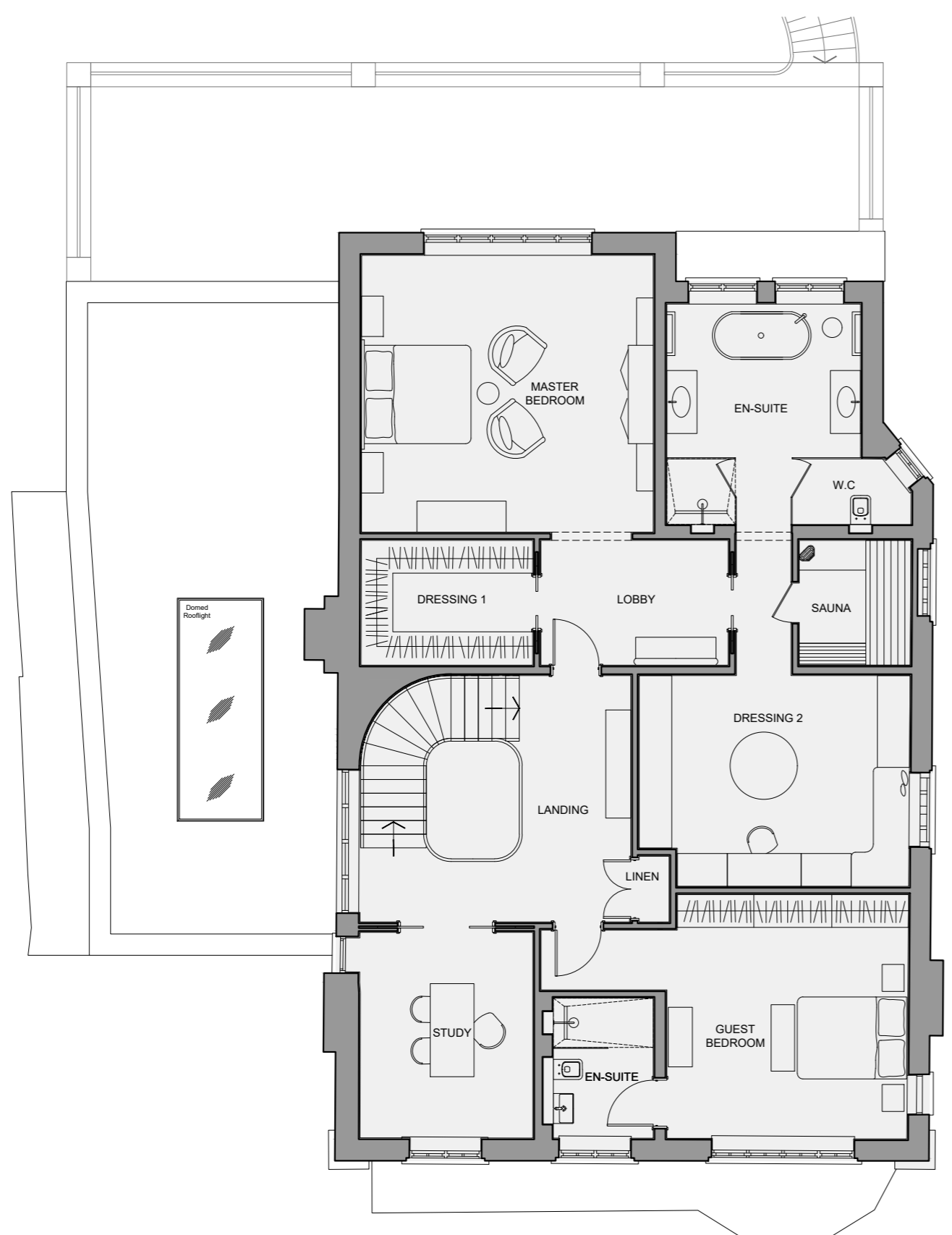

First Floor

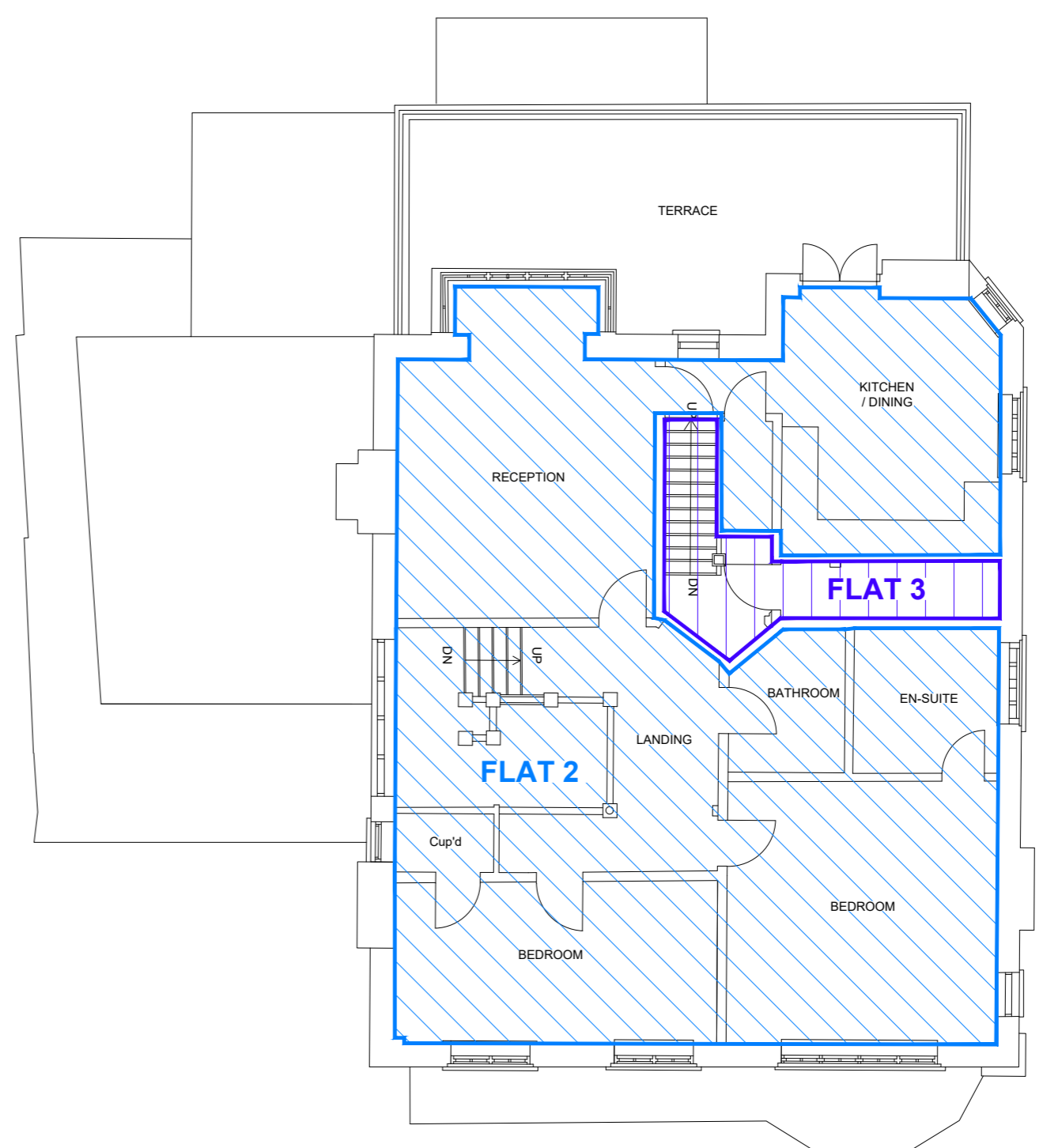

Existing First Floor

Flat 1 (2Bed / 4per) - 322m² (3,466sqft)
 Flat 2 (2Bed / 4per) - 124m² (1,334sqft)
 Flat 3 (2Bed / 4per) - 132m² (1,420sqft)



NOTES:		REVISIONS:				
This drawing is the property of GRIGGS and is issued on the condition that it is not reproduced, disclosed or copied to any unauthorised person without written consent. This drawing is to be read together with the specification and related drawings.		Rev:	By:	Chk:	Date:	Description:

Project:
 61 Redington Road,
 Hampstead, London,
 NW3 7RP.

Title:
 First, Second Floor & Roof
 Comparisons.

Drawn: KAT	Checked:	Date: Mar 2022	Scale: 1:100	Size: A1
Project No: 1571		Drawing No: PL 14		Revision: -

PLANNING

