

Proposed Elevations

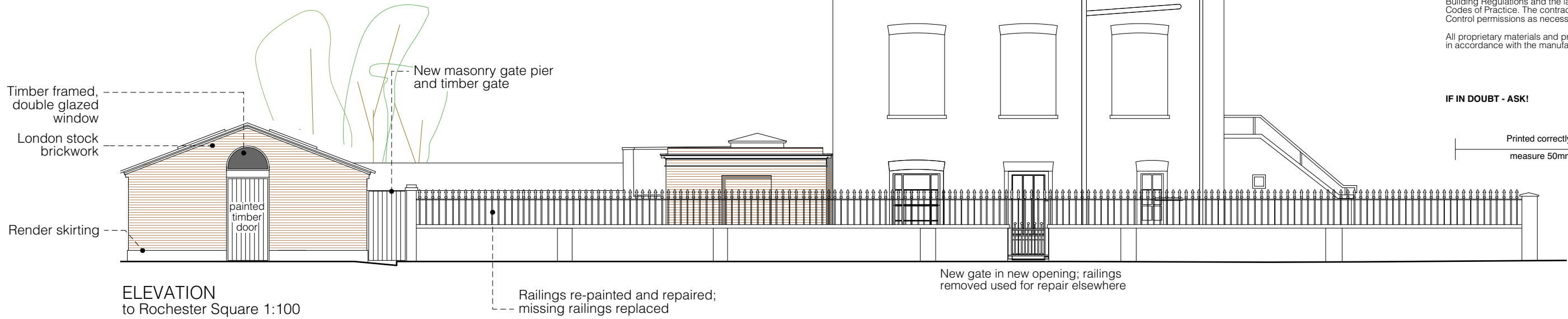

ELEVATION to Rochester Square 1:100

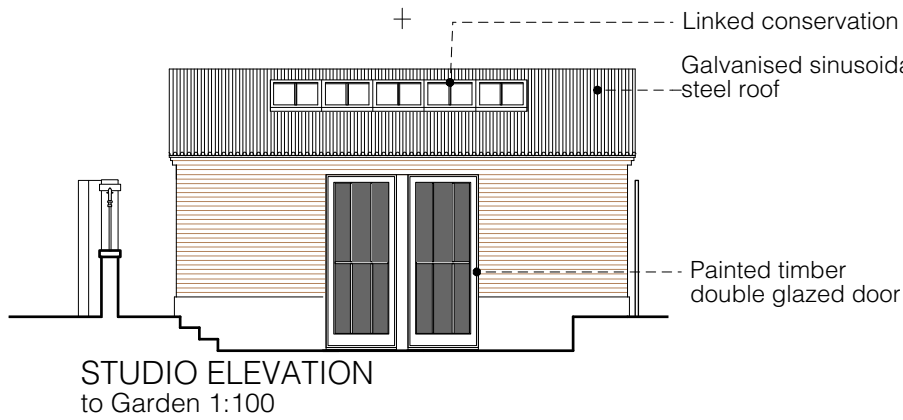

STUDIO ELEVATION to Garden 1:100



ELEVATION to Rochester Square 1:100 (Railings not shown for clarity)

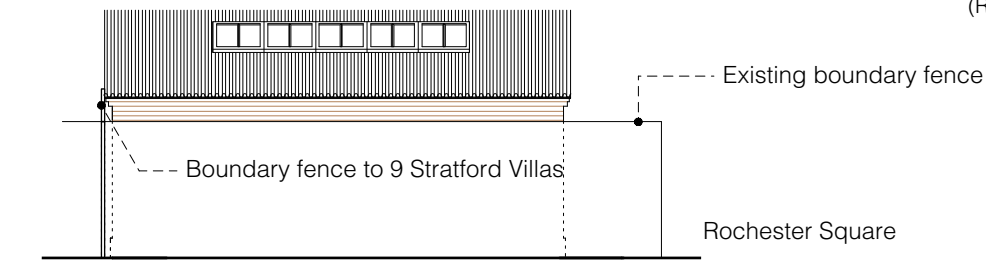

STUDIO ELEVATION to adjacent property 1:100

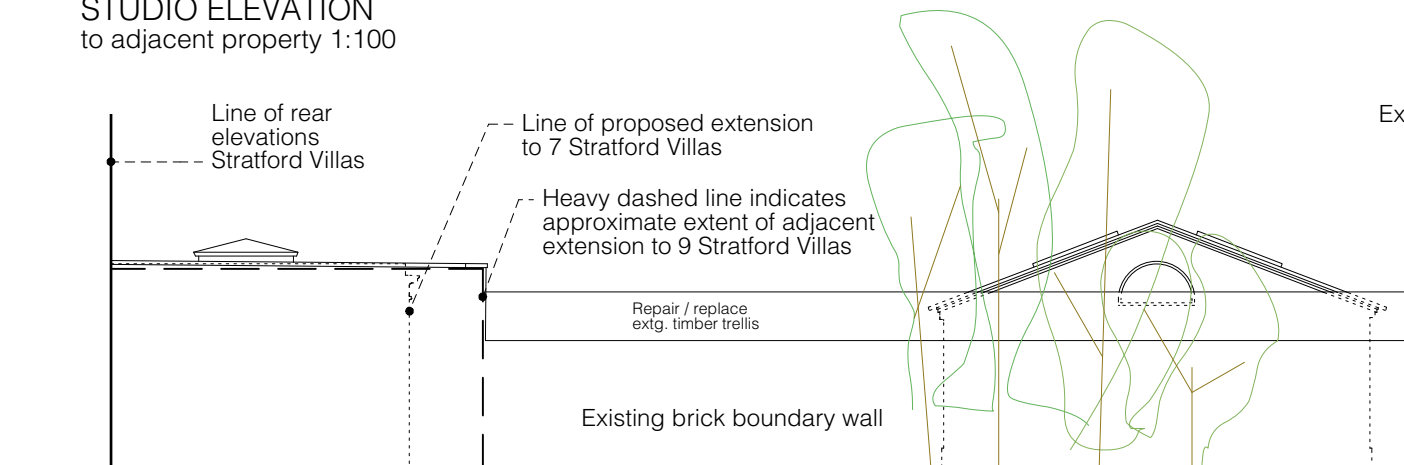

ELEVATION to 9 Stratford Villas 1:100

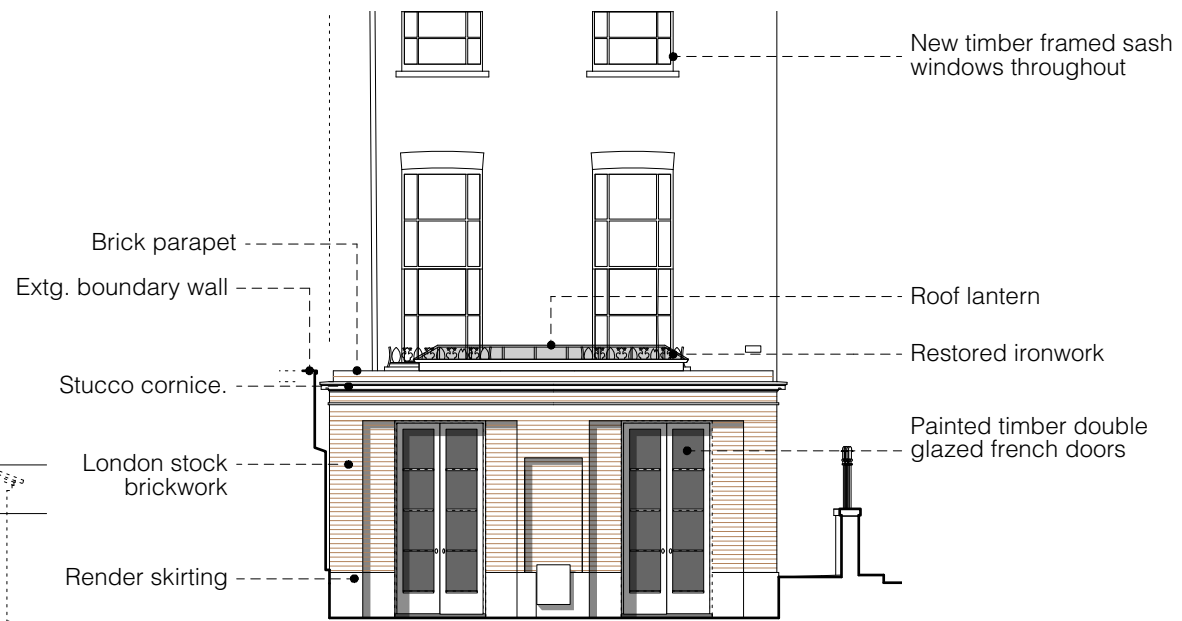

REAR ELEVATION to garden 1:100

GENERAL NOTES:
 This drawing is to be read in conjunction with the contract specification, the engineer's drawings and specification, and where appropriate the drawings and specifications prepared by relevant sub contractors.
 All works are to be undertaken in accordance with the Building Regulations and the latest British Standards and Codes of Practice. The contractor must obtain Building Control permissions as necessary and appropriate.
 All proprietary materials and products are to be used strictly in accordance with the manufacturers recommendations.

IF IN DOUBT - ASK!
 Printed correctly this line will measure 50mm @ A3 size



REV	DATE	DESCRIPTION
A	7/5/22	Changes to scheme as per LPA instruction

TIMOTHY SMITH & JONATHAN TAYLOR LLP
Architects
 85 Second Avenue • London • E12 6EN
 www.smithandtaylorllp.com • info@smithandtaylorllp.com
 020 7241 1494

PROJECT: Stratford Villas
PROJECT ADDRESS: 7 Stratford Villas Camden London NW1 9SJ
CLIENT: Rose Davey & Joe Lewis

DRAWING TITLE: Proposed Elevations_A3

PROJECT No.	DRAWING No.	REVISION
253	253 P-101.A	

DRAWN: TS	ISSUE:
CHECKED: JT	PLANNING
SCALE: 1:100@A3 /as noted	DATE: 14/1/22