

Proposed Plans

GENERAL NOTES:
 This drawing is to be read in conjunction with the contract specification, the engineer's drawings and specification, and where appropriate the drawings and specifications prepared by relevant sub contractors.

All works are to be undertaken in accordance with the Building Regulations and the latest British Standards and Codes of Practice. The contractor must obtain Building Control permissions as necessary and appropriate.

All proprietary materials and products are to be used strictly in accordance with the manufacturers recommendations.

IF IN DOUBT - ASK!

Printed correctly this line will
 measure 50mm @ A3 size

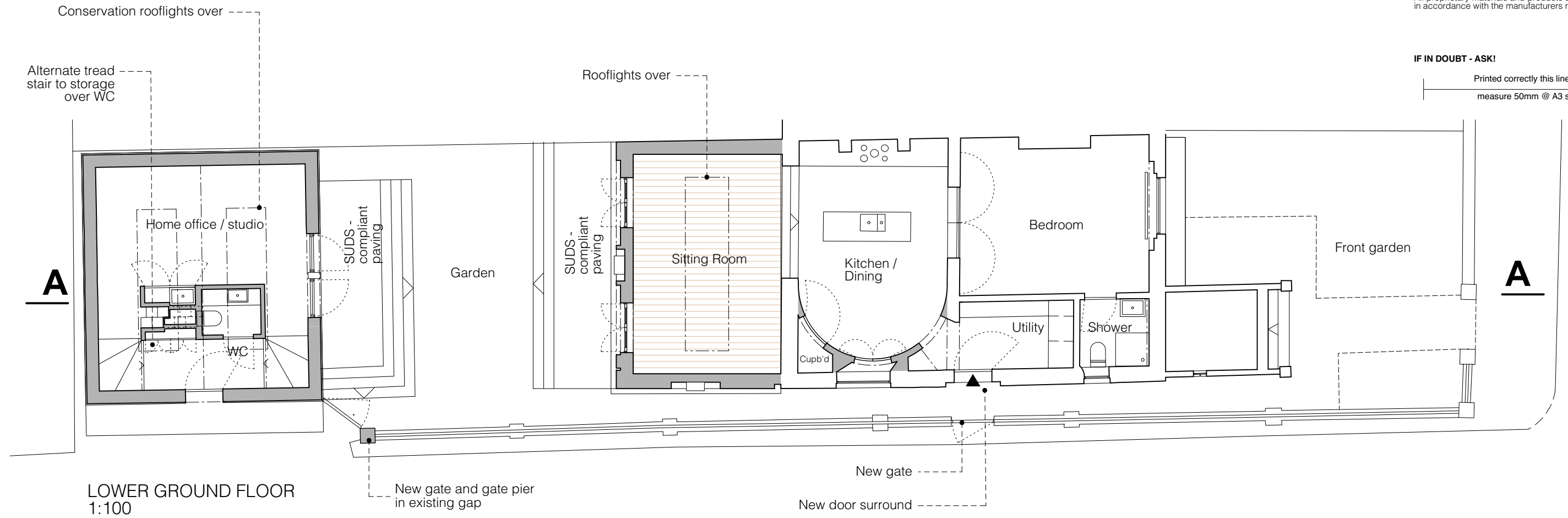

LOWER GROUND FLOOR
 1:100

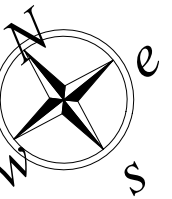

| REV | DATE | DESCRIPTION |
|-----|--------|-------------------------------------|
| A | 7/5/22 | General revisions instructed by LPA |

TIMOTHY SMITH & JONATHAN TAYLOR LLP
Architects

85 Second Avenue • London • E12 6EN
 www.smithandtaylorllp.com • info@smithandtaylorllp.com

020 7241 1494

PROJECT: Stratford Villas

PROJECT ADDRESS: 7 Stratford Villas
 Camden
 London NW1 9SJ
CLIENT: Rose Davey & Joe Lewis

DRAWING TITLE: Proposed Plans_A3

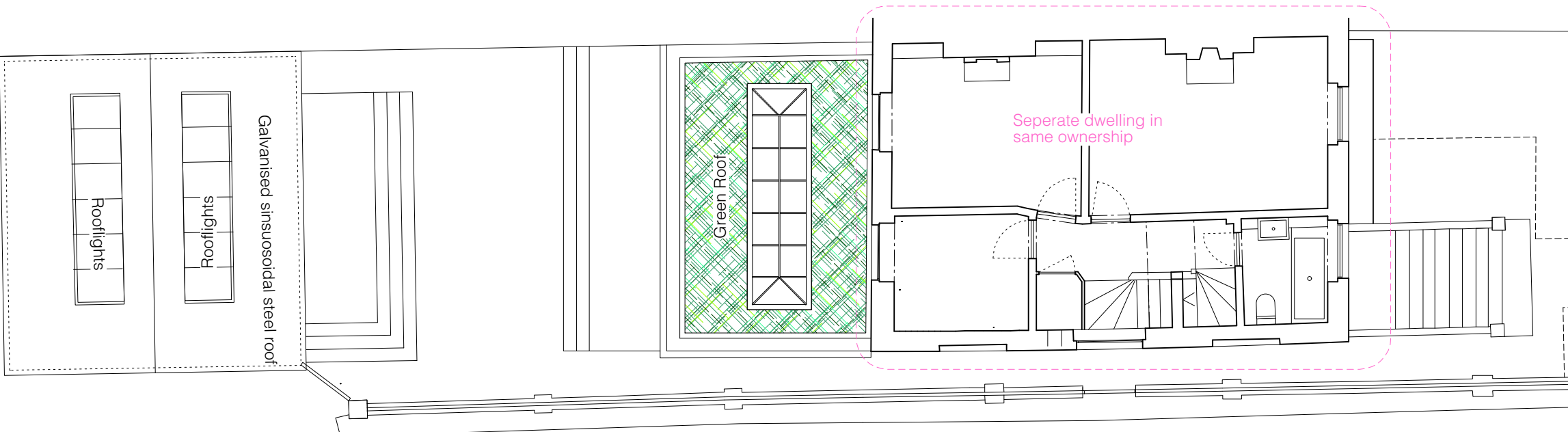

GROUND FLOOR (Roof Plan).
 1:100

0 1 2 3 4 M @1:100

| PROJECT No. | DRAWING No. | REVISION |
|-------------|-------------|----------|
| 253 | 253 P-100.A | |

| | |
|----------------------------------|----------------------|
| DRAWN: TS | ISSUE: |
| CHECKED: JT | PLANNING |
| SCALE: 1:100@A3 /as noted | DATE: 14/1/22 |

CAD FILENAME: Filename