

SOLID PARTITION TYPE P2:
GYPWALL CLASSIC
SYSTEM REF: A206187
Fire Rating (Integrity/Insulation): 90/90
Acoustic Rating: 53 R_wdB

110mm nominal parttition thickness.

Gypframe 48 S 50 'C' Stud AT 600 centres. Min 25mm isover acoustic partition roll (ARP 1200) within the cavity to meet acoustic requirements.

2no. layers of 15mm soundbloc.

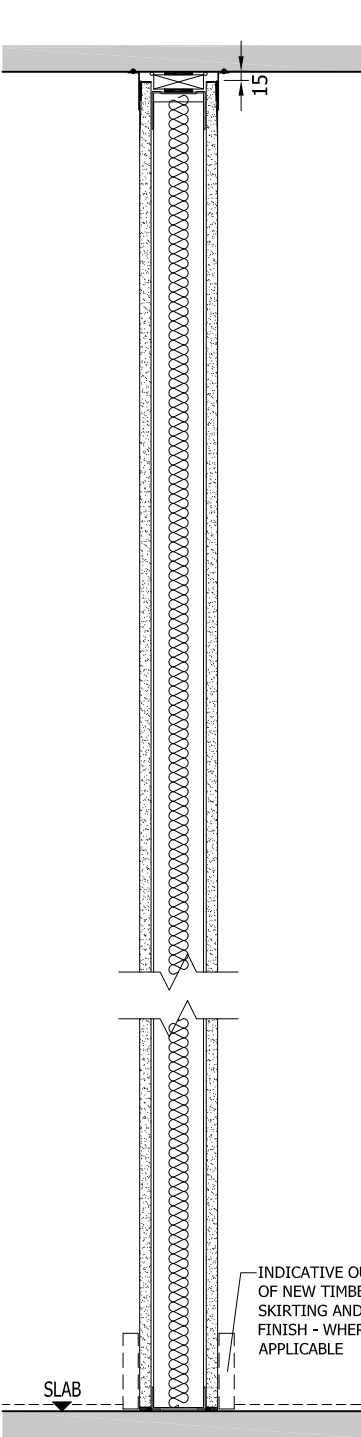

SOLID PARTITION TYPE P3:
GYPWALL ROBUST
SYSTEM REF: Q606064
Fire Rating (Integrity/Insulation): 60/60
Acoustic Rating: 48 R_wdB

102mm nominal parttition thickness.

Gypframe 70 S 50 'C' stud at 600mm centres. Min 25mm isover acoustic partition roll (apr 1200) within the cavity to meet acoustic requirements.

1no. 15mm Duraline to both sides.

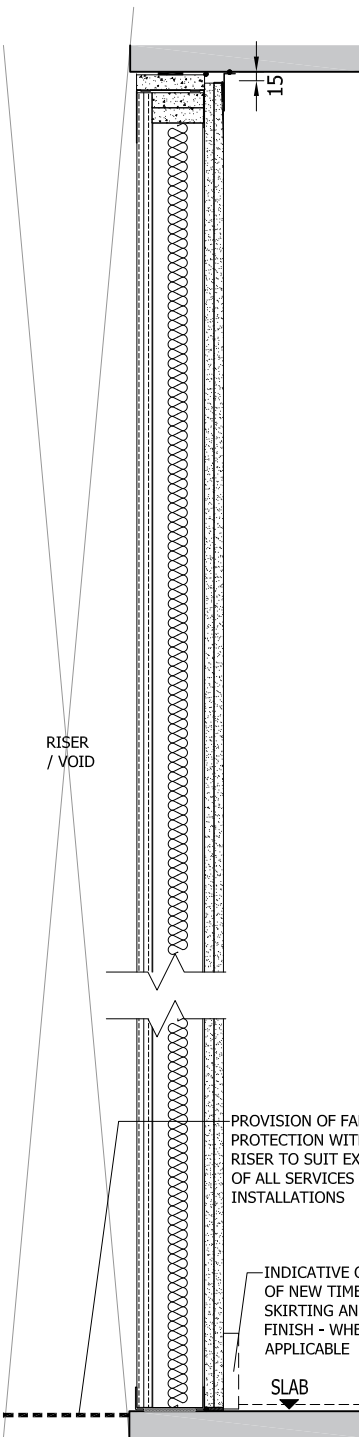

RISER PARTITION TYPE P5:
SHAFTWALL
SYSTEM REF: A306014
Fire Rating (Integrity/Insulation): 90/90
Note - System achieves 60min integrity from from shaft side only, 30min from board side
Acoustic Rating: 47 R_wdB

119mm nominal partition thickness.

Gypframe 92 I 90 'Y' stud framework with 1no. glasroc F firecase between studs secured by gypframe retaining channel. 25mm isover acoustic partition roll (apr 1200) in cavity.

2no. Gyproc fireline 12.5mm board to non-shaft side.

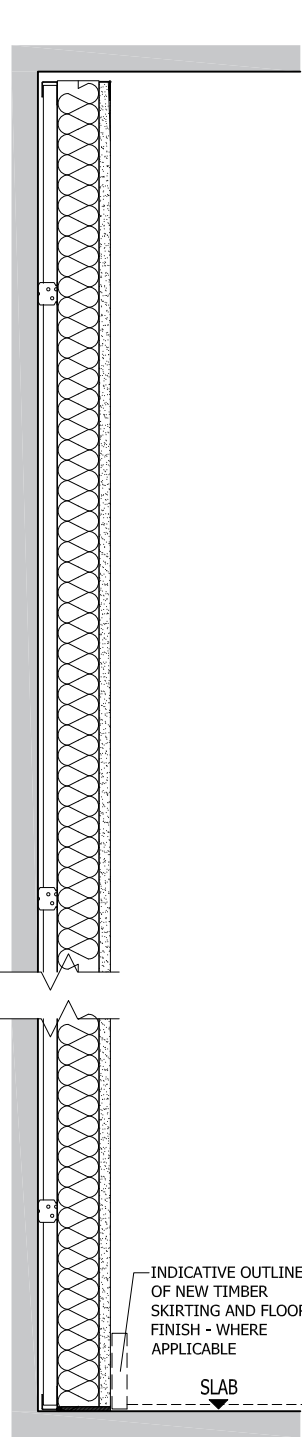

WALL LINING TYPE L1:
GYPLYNER UNIVERSAL
SYSTEM REF: - GYPLYNER UNIVERSAL
Fire Rating (Integrity/Insulation): n/a
Acoustic Rating: n/a
U-Value requirement; 0.7 W/m2.K

Gyplyner universal metal framed wall lining system consisting of gypframe g11 lining channel + gypframe g12 brackets + gypframe g18 track to all perimeters - or similar, to suit U-value requirement and 'background' / substrate. Extent of isover acoustic partition roll (apr 1200) / Cavity depth TBC - to suit ER's / BREEM

1no. 70mm Gyproc Thermaline Super

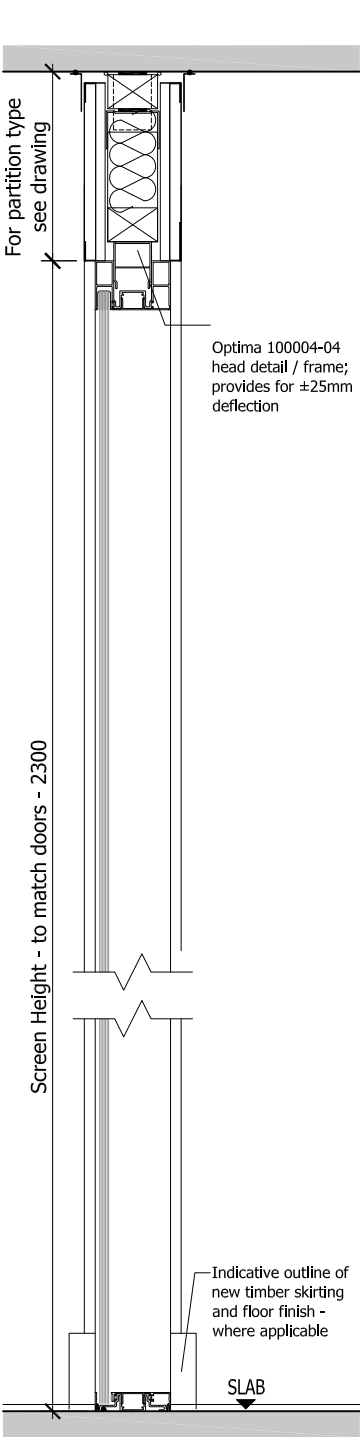

GLAZED PARTITION TYPE G1:
Optma Revolution 100 SG
SYSTEM REF: - Optima Revolution 100 SG
Fire Rating (Integrity/Insulation): n/a
Acoustic Rating: 40db
- 16.8mm Acoustic Laminated Glass
U-Value requirement - n/a

Sub-contractor / contractor to refer to manufacturer's installation advice to ensure appropriate specification of components to achieve required acoustic values.

Partition TYPE P2
1:5

Partition TYPE P3
1:5

Shaftwall Partition TYPE P5
1:5

Shaftwall Partition TYPE P5
1:5

Glazed Partition TYPE G1
1:5



© Architon LLP 2014

This drawing is the property of Architon LLP and must not be divulged to anyone, copied or reproduced, or used for marketing, advertising or promotional purposes without the express written permission of Architon LLP.

All dimensions are to be checked on site and not scaled from this drawing. Contractors must verify all dimensions on site before setting out, commencing work or preparing shop drawings. Any discrepancies on this drawing with other contract documentation to be reported immediately for clarification.

Notes

All works - including design, setting-out, detailing, fixtures, fittings and finishes - are to match Phase 1 works, unless agreed otherwise.

Drawing to be read in conjunction with all current and relevant Architon drawings, schedules and specifications.

All works to be fully co-ordinated with M&E / Structural proposals, as appropriate.

All setting-out information to be checked against site dimensions

All works to be in accordance with ALL statutory requirements. Where amended proposals differ from those approved by LA, new approvals to be obtained prior to commencing works.

Fire rated components to be in accordance with over-arching Fire Strategy for the IoE.

Acoustic rated components to be in accordance with Acoustic Strategy - prepared BH.

This is a Grade II* Listed Building and all works must be carried out in accordance with Listed Building Consent. No fixings are permitted into any concrete columns, external window fins, beams or soffits without specific and prior agreement

PLANNING ISSUE

P2	Planning issue	07.04.2022
P1	Issued for comment	23.03.2022
Rev	Description	Date



Client
Job title
University College London
Institute of Education
Woburn Square Package
20 Bedford Way, WC1H 0AL

Drawing title
Sections
Partition Details
Planning Application WS2

Scale 1:5 @A1	Date Mar 22	Drawn MJR
------------------	----------------	--------------

ARCHITON LLP
CHARTERED ARCHITECTS · DESIGN ·
PLANNING CONSULTANTS · DEVELOPMENT ·
BUILDING COST MANAGEMENT
UPPER DECK 17A WEST STREET EPSOM KT18 7RL Email:info@architon.com TEL:01372 745600

Drawing No 3147-WS2-0070 P2	ARCHITON LLP certified to: BS EN ISO 9001 BS EN ISO 14001 IIP Accreditation
--------------------------------	---