

1 Secondary Glazing and Low Level Casing
TYPICAL PLAN 1:5

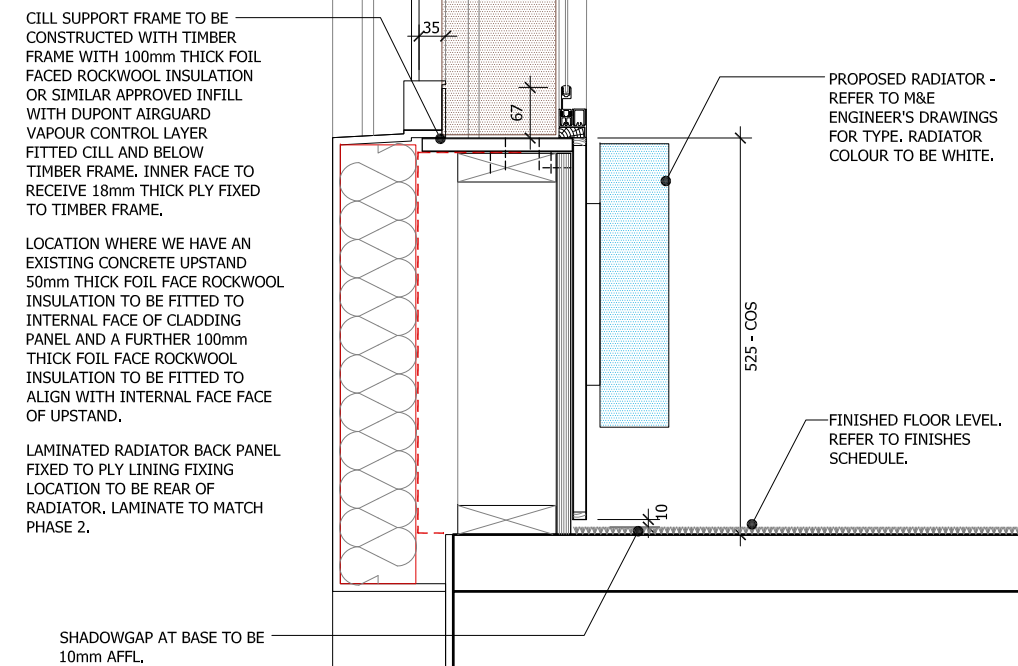

3 Secondary Glazing and Low Level Casing
TYPICAL SECTION 1:5

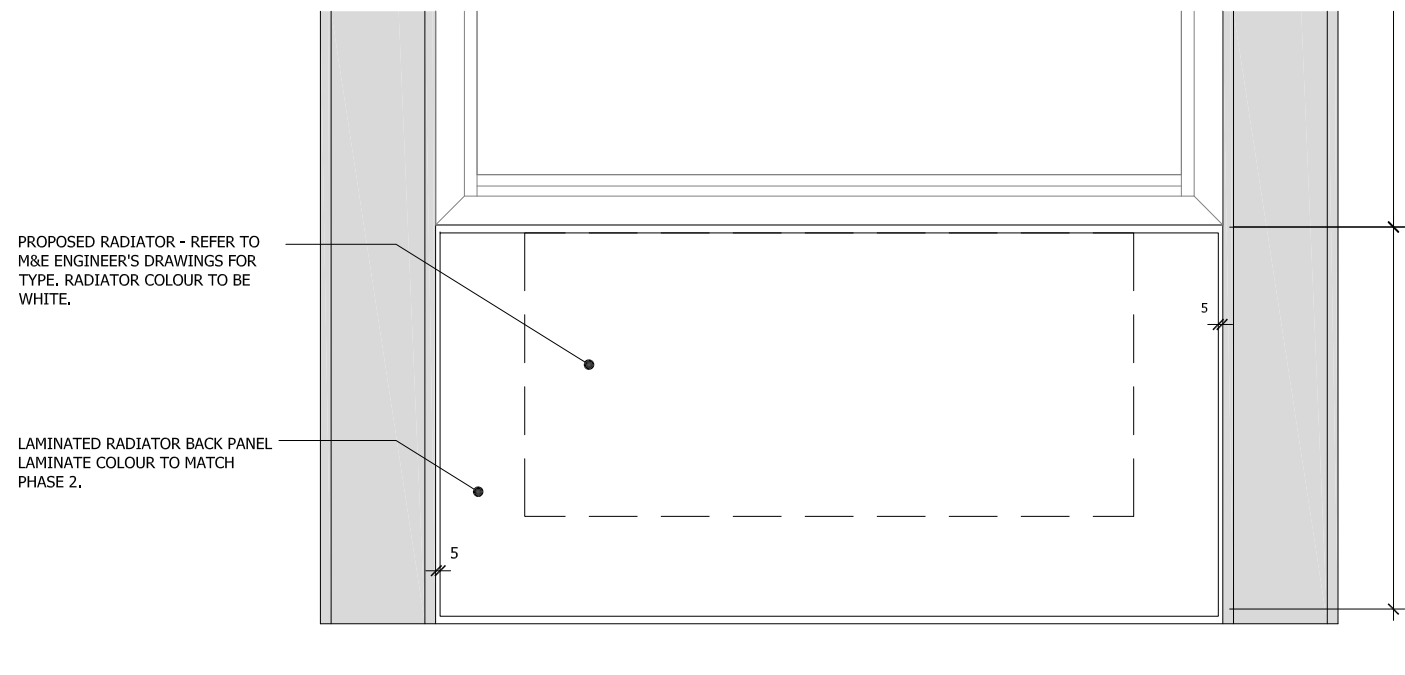

2 Secondary Glazing and Low Level Casing
TYPICAL ELEVATION 1:5

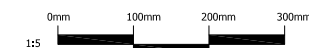

© Architon LLP 2014

This drawing is the property of Architon LLP and must not be divulged to anyone, copied or reproduced, or used for marketing, advertising or promotional purposes without the express written permission of Architon LLP.

All dimensions are to be checked on site and not scaled from this drawing. Contractors must verify all dimensions on site before setting out, commencing work or preparing shop drawings. Any discrepancies on this drawing with other contract documentation to be reported immediately for clarification.

Notes

All works - including design, setting-out, detailing, fixtures, fittings and finishes - are to match Phase 1A, unless agreed otherwise.

Drawing to be read in conjunction with all current and relevant Architon drawings, schedules and specifications.

All works to be fully co-ordinated with M&E / Structural proposals, as appropriate.

All setting-out information to be checked against site dimensions

All works to be in accordance with ALL statutory requirements. Where amended proposals differ from those approved by LA, new approvals to be obtained prior to commencing works.

Fire rated components to be in accordance with over-arching Fire Strategy for the IOE.

Acoustic rated components to be in accordance with Acoustic Strategy - prepared by BH.

PLANNING ISSUE

P3	Planning issue	11.04.2022
P2	Planning issue	07.04.2022
P1	Issued for comment	23.03.2022

Rev	Description	Date
-----	-------------	------



Job title
University College London
Institute of Education
Woburn Square Package
20 Bedford Way, WC1H 0AL

Drawing title
Detail
Low Level Casing
Planning Application WS2

Scale	Date	Drawn
1:5 @A1	Mar 22	MJR

ARCHITON LLP
 CHARTERED ARCHITECTS - DESIGN .
 PLANNING CONSULTANTS . DEVELOPMENT .
 BUILDING COST MANAGEMENT
 UPPER DECK 17A WEST STREET EPSOM KT18 7RL TEL:01372 745600
 Email:info@architon.com

Drawing No 3147-WS2-0073 P3	ARCHITON LLP certified to: BS EN ISO 9001 BS EN ISO 14001 IIP Accreditation
--------------------------------	---