

76 Charlotte Street
Planning - Proposed Awning
MAY 2022



CONTENTS

01.	Summary
02.	Site Location Plan
03.	Site Plan
04	Existing Charlotte Street Elevation
05.	Existing Site Image
06.	Existing Ground Plan
	Proposal
07.	New Proposed Awning to Charlotte Street Elevation
08.	Example Styles of Retractable Awning

01 SUMMARY

- Existing Elevation to Charlotte Street consists of full height glazing;
- The area behind, and reasonably deep into the plan, is flooded with direct sunlight and, historically, has overheated, requiring excessive cooling by air conditioning, this also creates significant glare issues. Our aim is to minimise this unnecessary energy use by passive means. As is common on the rest of Charlotte Street, attractively designed, retractable awnings are used to add personality to the various properties, and to shade them to reduce cooling load and glare.
- Proposal is to:
 - Add new projecting awning (retractable) to Charlotte Street elevation, fixed into the existing steel channel on the façade.

02 SITE LOCATION PLAN



SITE LOCATION PLAN - 1:1250

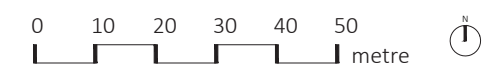

03 SITE PLAN



SITE PLAN - 1:500

0.0 2.0 4.0 6.0 8.0 10.0 metre N

04 EXISTING CHARLOTTE STREET

LEGEND

- 1. Exposed steel beam
- 2. Full height glazing
- 3. Existing Low wall
- 4. Existing Front Entrance Glazed Door

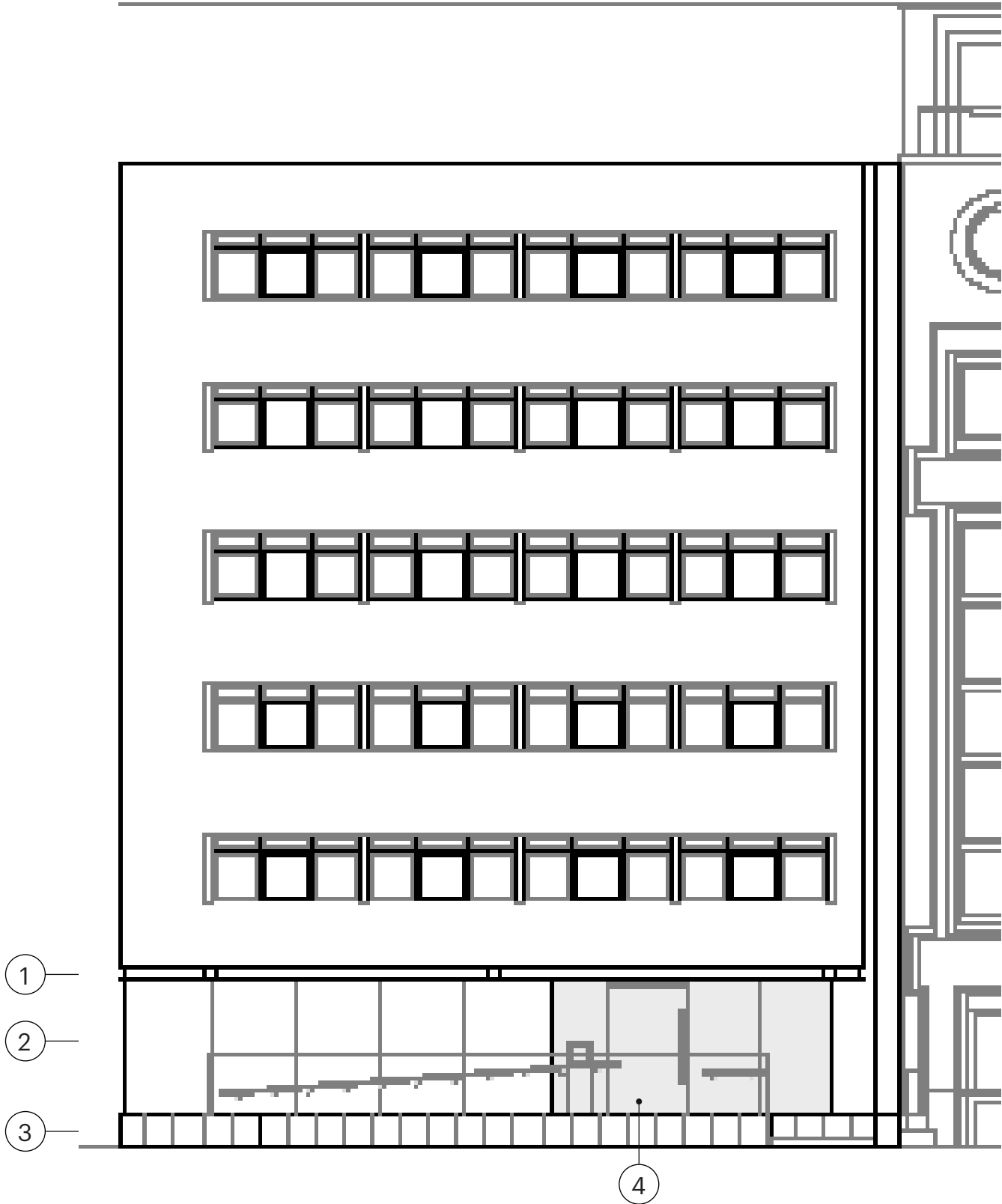
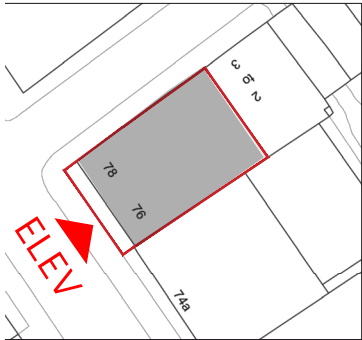

ELEVATION CHARLOTTE STREET

05 EXISTING SITE IMAGE



ELEVATION CHARLOTTE STREET

06 EXISTING PLAN

LEGEND

1. Exposed steel beam above
2. Full height glazing
3. Existing Low wall
4. Existing Front Entrance Glazed Door

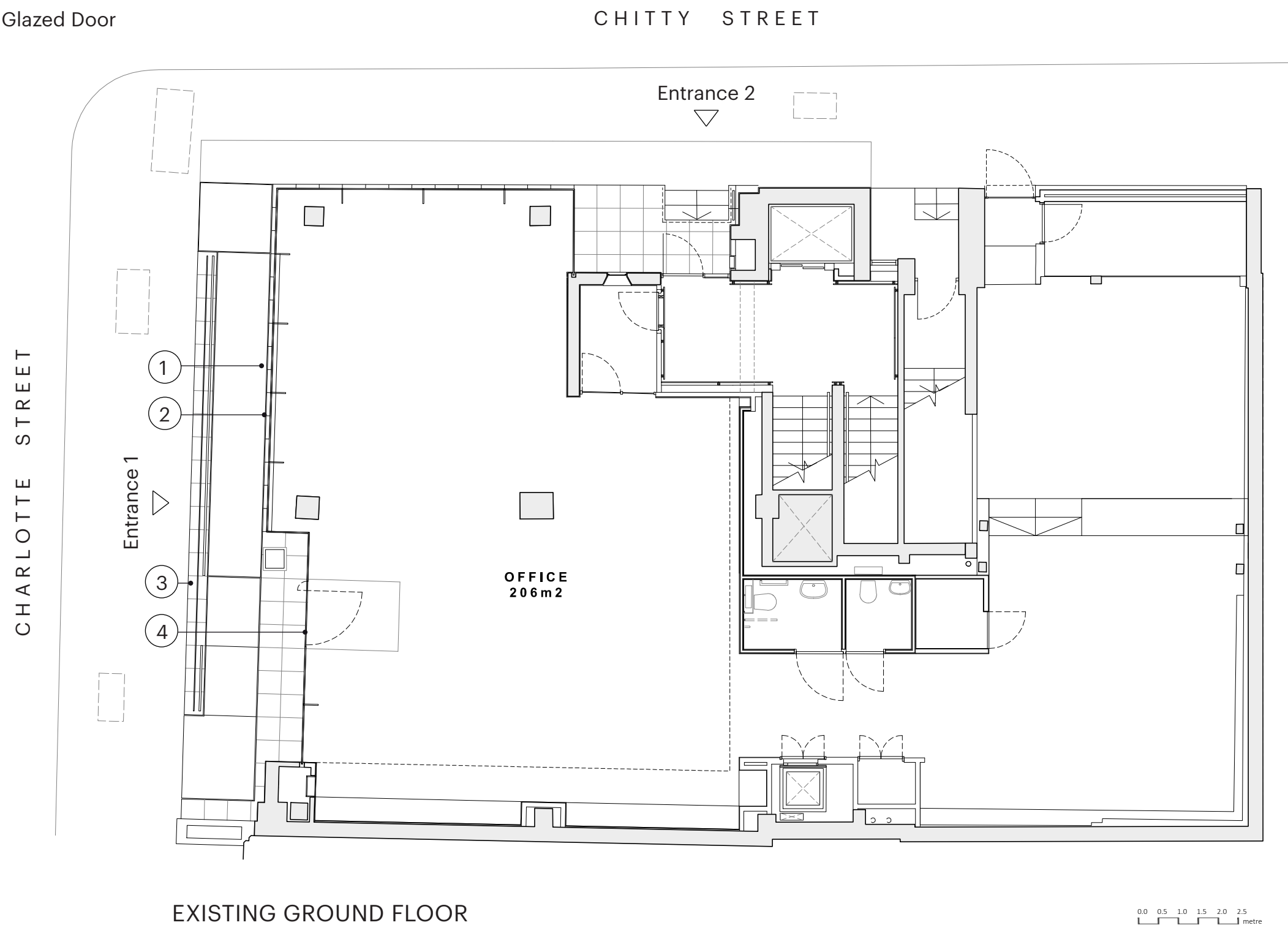

07 PROPOSAL

LEGEND

1. New projecting awning (retractable) fitted into existing steel channel
2. Full height glazing
3. Existing Low wall
4. Existing Front Entrance Glazed Door
5. Exposed steel beam

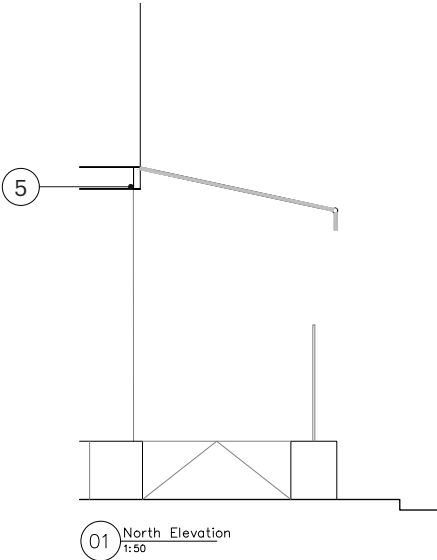

SIDE VIEW OF AWNING
FROM CHITTY STREET

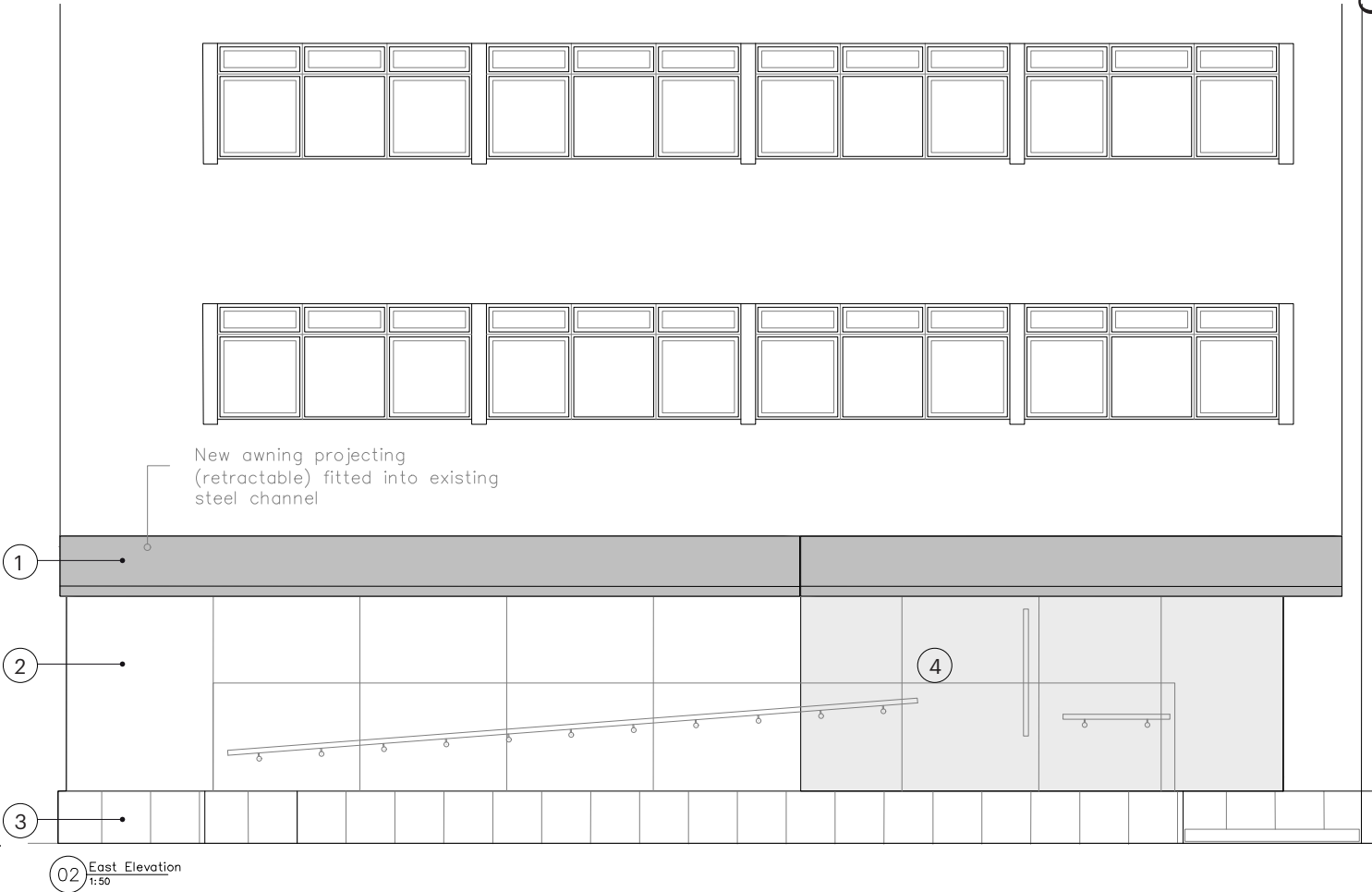

CHARLOTTE STREET ELEVATION

PROPOSED GROUND FLOOR

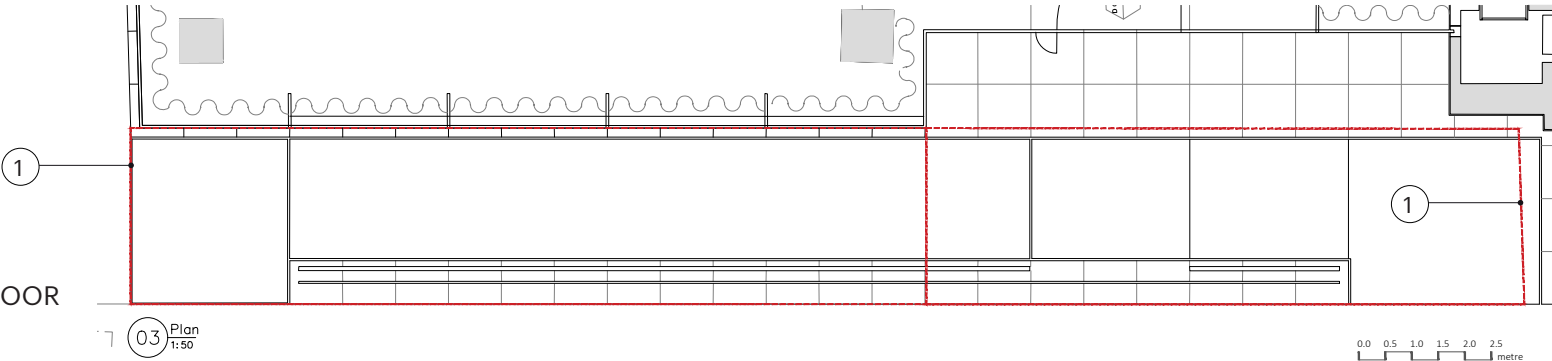

08 EXAMPLE STYLES OF RETRACTABLE AWNING



de Metz Forbes Knight

The Old Library, 119 Cholmley Gardens, London NW6 1AA
+44 (0)20 7435 1144 info@dmfk.co.uk www.dmfk.co.uk

de Metz Forbes Knight Ltd. Registered in England VAT No. 751 934 812 Company No. 03892654