

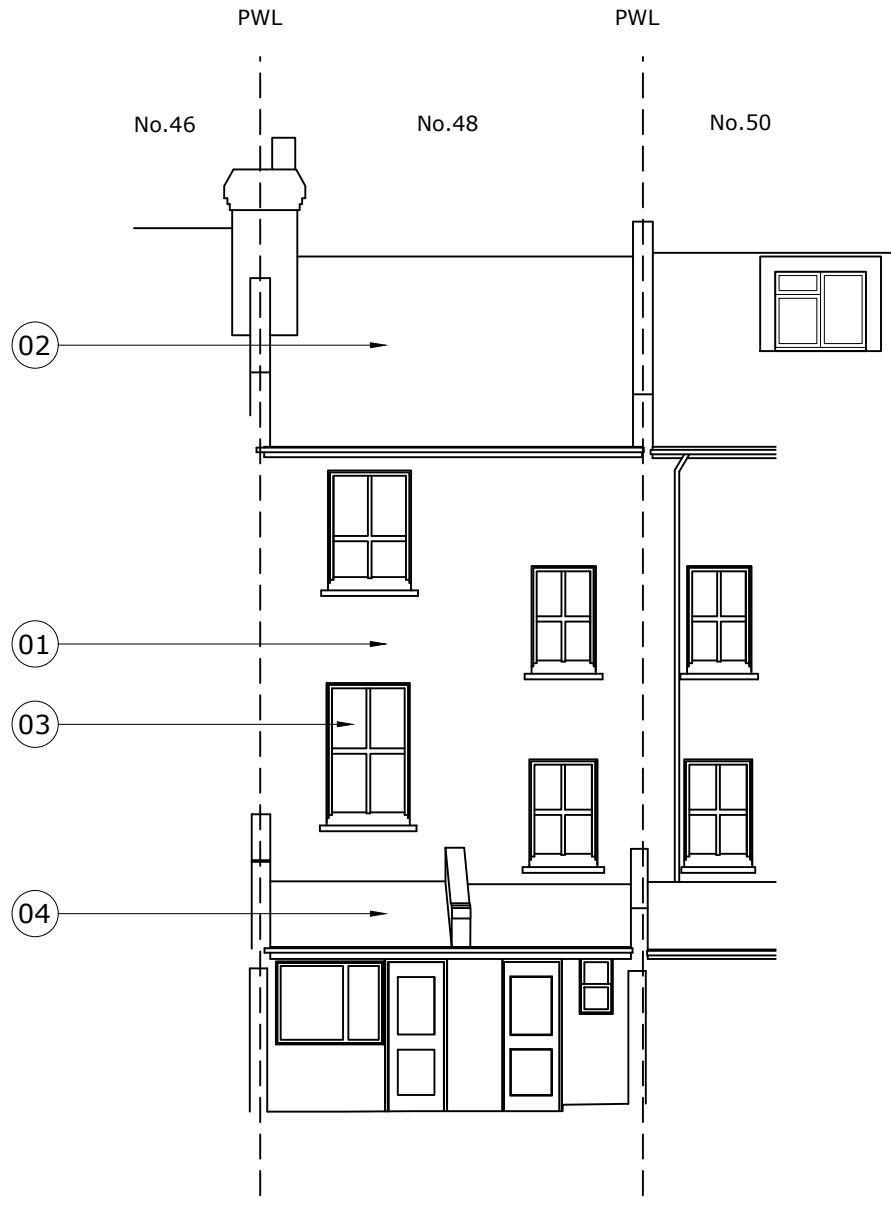

01 Existing_Front Elevation
01 300 Scale 1:100@A3



02 Existing_Rear Elevation
01 300 Scale 1:100@A3

KEY:

- (01) Existing London stock brick.
- (02) Existing slate roof tiles.
- (03) Existing single glazed timber sash windows.
- (04) Existing lean-to to be demolished.
- (05) Existing foul and grey water pipes relocated internally.
- (06) Existing boiler flu removed.
- (07) Reclaimed London stock brick to match existing.
- (08) New metal framed Crittall style glazing with up-and-over rooflight.
- (09) New double glazed timber sash windows to match existing.
- (10) New low profile conservation rooflights.
- (11) New lead cladding + flashings.
- (12) New reclaimed London stock brick wall.
- (13) New metal gate and railings.
- (14) Existing plastic guttering and rwp's replaced with new metal guttering, hopper and rwp's.
- (15) New aluminium cladding.



General Notes:
This drawing is to be read in conjunction with all other contract documents and specifications and all other consultant drawings. All levels and dimensions should be checked on site and any discrepancies notified to the Architect prior to proceeding with works. All drawings are not for construction unless specifically marked for this purpose. This drawing is copyright. No drawing shall be reproduced in any form without prior written permission of Paper House Project. DO NOT SCALE FROM THIS DRAWING.

Issue History:
P0 06.11.20 Issued for Planning

Client: John + Ryan Roberts
Site Address: 48 Chetwynd Road, London NW5 1BY
Drawing Title: Existing Front + Rear Elevations

Scale@A3: 1:100

Date: November 2020

Drawn: AM

Checked: JD

Drawing No: PHP CHE 01 300
Revision: P0

Paper House Project



18 Ashwin Street London E8 3DL
0207 5026812
www.paperhouseproject.co.uk