

GENERAL NOTES

1. Dimensions are in millimetres unless stated otherwise.
2. Levels are in metres AOD unless stated otherwise.
3. Dimensions govern. Do not scale off drawing.
4. All dimensions to be verified on site before proceeding.
5. All discrepancies to be notified in writing to Make Limited.

© Make Limited 2022

| Rev | Date | Reason For Issue | Chk |
|-----|------|------------------|-----|
|     |      |                  |     |
|     |      |                  |     |
|     |      |                  |     |
|     |      |                  |     |
|     |      |                  |     |

APARTMENT

Existing detail

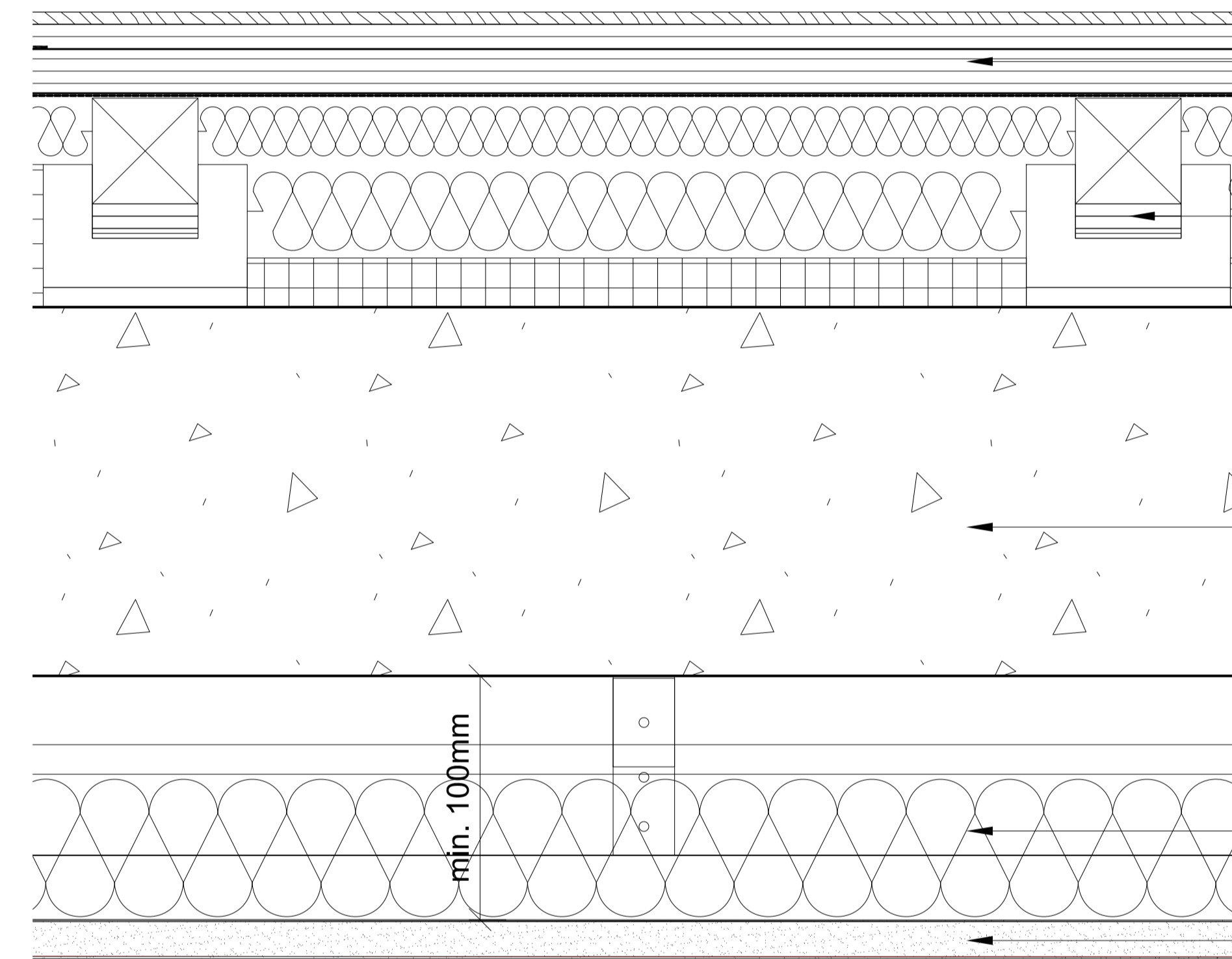

20mm timber plank floor on  
19mm OSB/chipboard

80mm cradle & batten  
floor system with rockwool insulation

150mm in-situ concrete slab

Acoustic upgrade detail

60mm mineral wool

12.5mm plasterboard

RESTAURANT UNIT

PLANNING

DRAWING STATUS

**make**

32 Cleveland Street,  
London, W1T 4JY

tel +44 (0) 20 7636 5151

info@makearchitects.com  
www.makearchitects.com

Client  
Derwent London  
West London and Suburban  
Property Investments Ltd.  
W1S 2ER

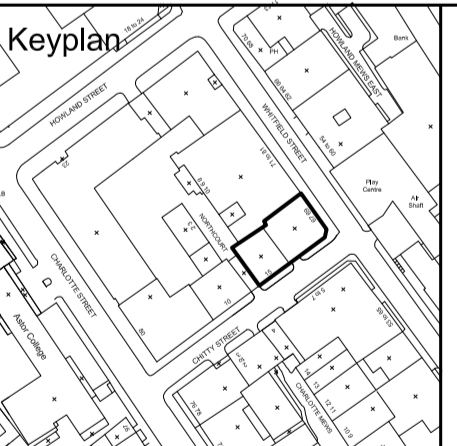

**01** Ceiling/Floor typical detail  
1:2

Project  
67-69 Whitfield street  
Retail

Drawing Title  
Condition 8  
Tenant ceiling detail

Scale 1:2     Paper Size @A1     Date 06.05.22

Project No. 1633     Draw No. SKT-220506-001