

Outline of existing exhaust (500 x 300mm), increased opening proposed (900 x 400mm). Located in undercroft wall / bin store enclosure. Concealed by external wall and full height bin store louvres.

Daikin RZA-D SkyAir air conditioning Unit mounted to wall of undercroft bin store enclosure

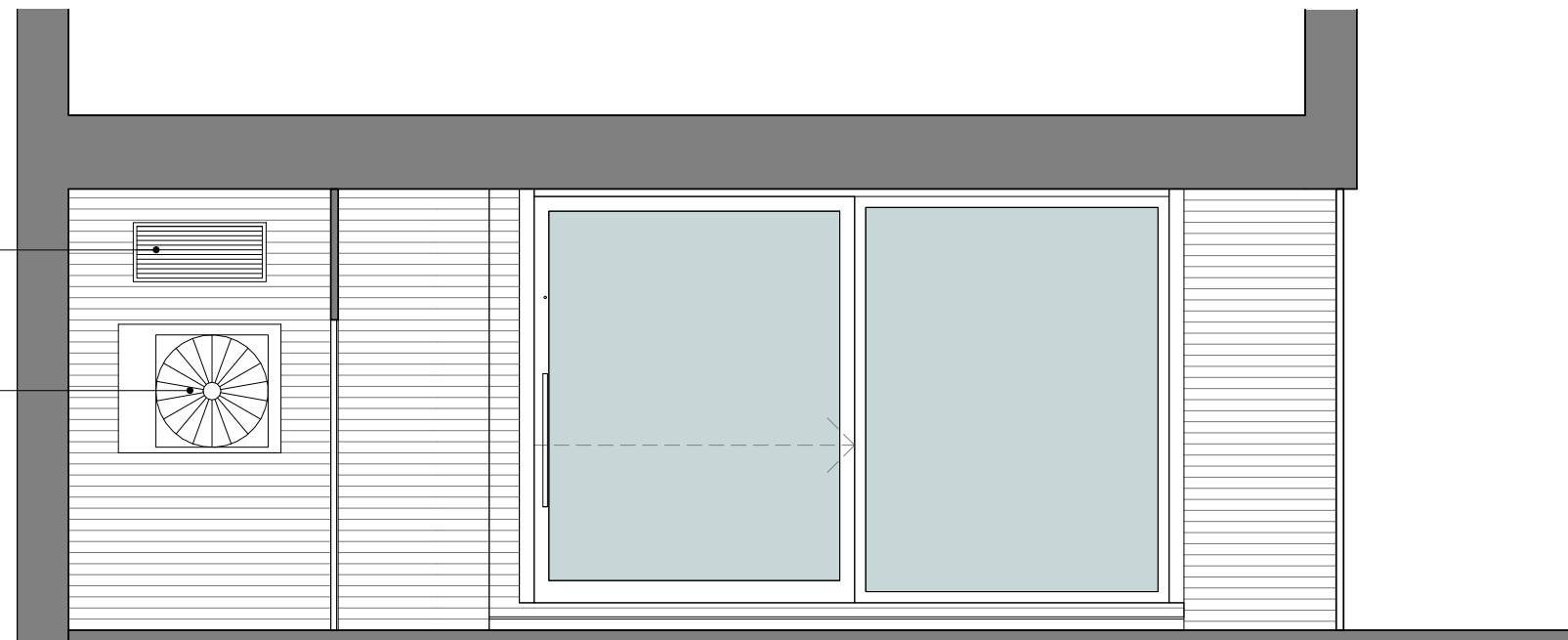

1 South-west Elevation
22-013 1 : 50

Notes

Unagru Limited takes no responsibility for dimensions obtained by scaling from this drawing. If no dimension is shown the recipient must ascertain the dimension specifically from the architect or by site measurement and may not rely on the drawing. Supply of the drawing in digital form is solely for convenience and no reliance may be placed on any data in digital form. All data must be checked against hard copy.

This drawing is issued for design intent only and should not be used for construction unless stated. All work must comply with relevant British Standards and Building Regulation requirements.
Copyright Unagru Limited. Unagru Limited is a registered company in England & Wales: 11296561 Registered Office: Unit LG3 Cell Studios 23-27 Arcola Street, London E8 2DJ. This drawing is the property of Unagru Limited. No disclosure or copy of it may be made without the written permission.

Project Name
Officina Fitzrovia

Drawing Title
Proposed South-west Elevation

A-22-013

Status	Stage 3	
Date	15/03/2022	Job No. 145
Rev.		
SCALE	1 : 50	@ A3