

Key Site Plan 1:1000

Key:

- Existing structure / earth
- New structure
- UHFHE Electric Underfloor Heating
- FCU Fan Coil Unit
- RWP Rainwater Pipe
- SVP Soil Vent Pipe
- UFHW Wet Underfloor Heating

Proposed Notes:

- Location of Condenser Units (Revised from previous planning applications 2020/03399/1 & 2020/9601/9)
- Previous location of condenser unit, to remain as existing

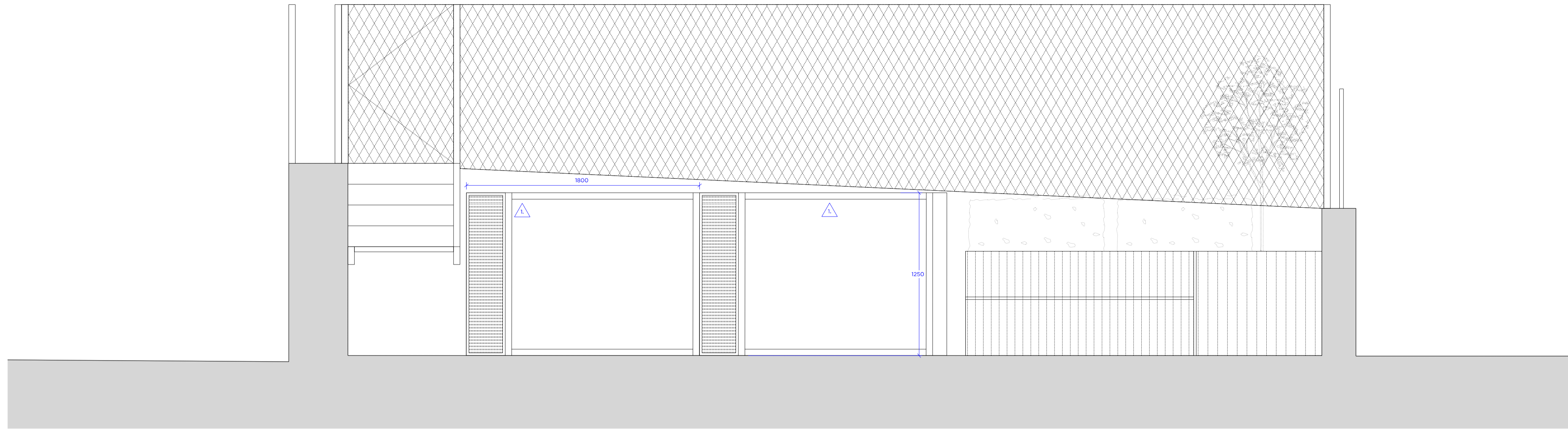

P2103  
01 Section A  
1:20

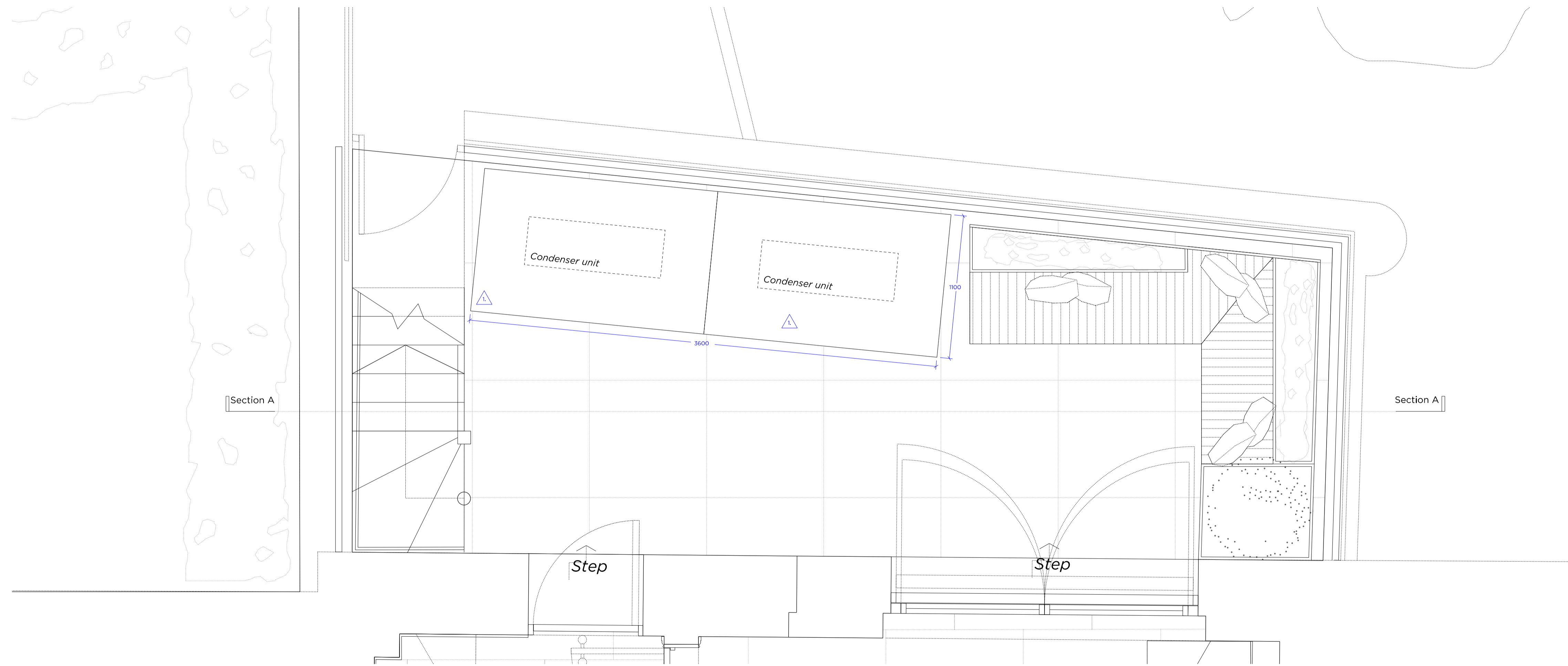

P2103  
02 Plan  
1:20

Image:  
Proposed Acoustic enclosure 20dB(A) rated. With doors to front of unit.  
PPC SAIL to match perimeter fencing  
W1850mm x D1100mm x H1250mm

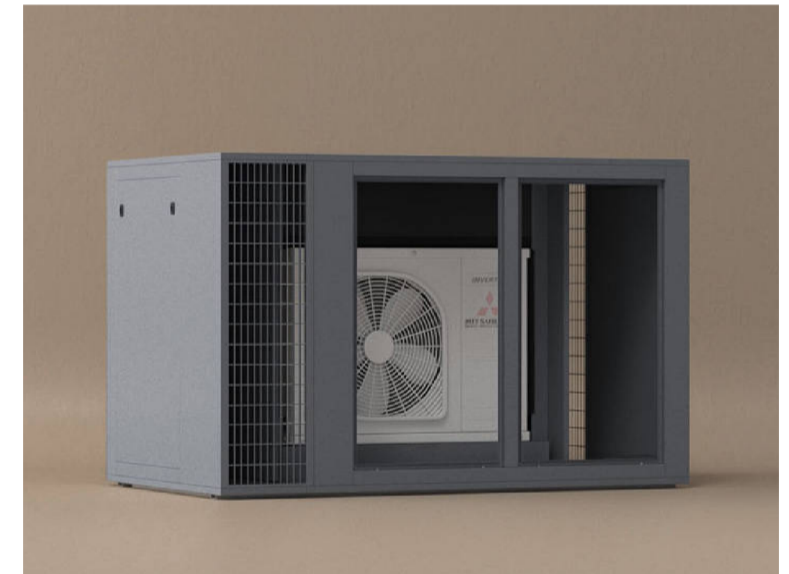

Rev. - 04.05.2022 Issued for Planning

# PLANNING

Project No. 20056

Client  
Nathan Harley (Resource Buildings & Interiors Ltd)

Date  
May 2022

Scale  
1:20 @ A1

Project  
38 Chester Terrace  
NW1 4ND

Drawing Title  
Proposed Rear Courtyard Details

Drawing No. P2103

|       |          |        |
|-------|----------|--------|
| Drawn | Approved | Signed |
| ET    | SW       | MW     |

Marek Wojciechowski Architects Ltd.

66 - 68 Margaret Street W1W 8SR T. 020 7580 9336 www.mw-a.co.uk

Copyright Marek Wojciechowski Architects. No implied license exists. This drawing should not be used to calculate areas for the purposes of valuation. All dimensions to be checked on site by the contractor and such dimensions to be their responsibility. Do not scale drawings. All work must comply with relevant British Standards and Building Regulations requirements. Drawing errors and omissions to be reported to the architect.

