

1 Proposed Atrium Plan  
Scale: 1:25

FOR PLANNING

Archer Humphryes Architects

Basement  
Central House  
142 Central Street  
London, United Kingdom  
EC1V 6AR  
T : +44 (0) 20 7251 8555

project title			
ST. GILES OUTERNET			
drawing title	scale	date	
Proposed Plan	1:25 @A1	08.04.22	
12 Bar Atrium	Drawn	checked	
drawing number	revision		
AHA-STG- PA -710-1			

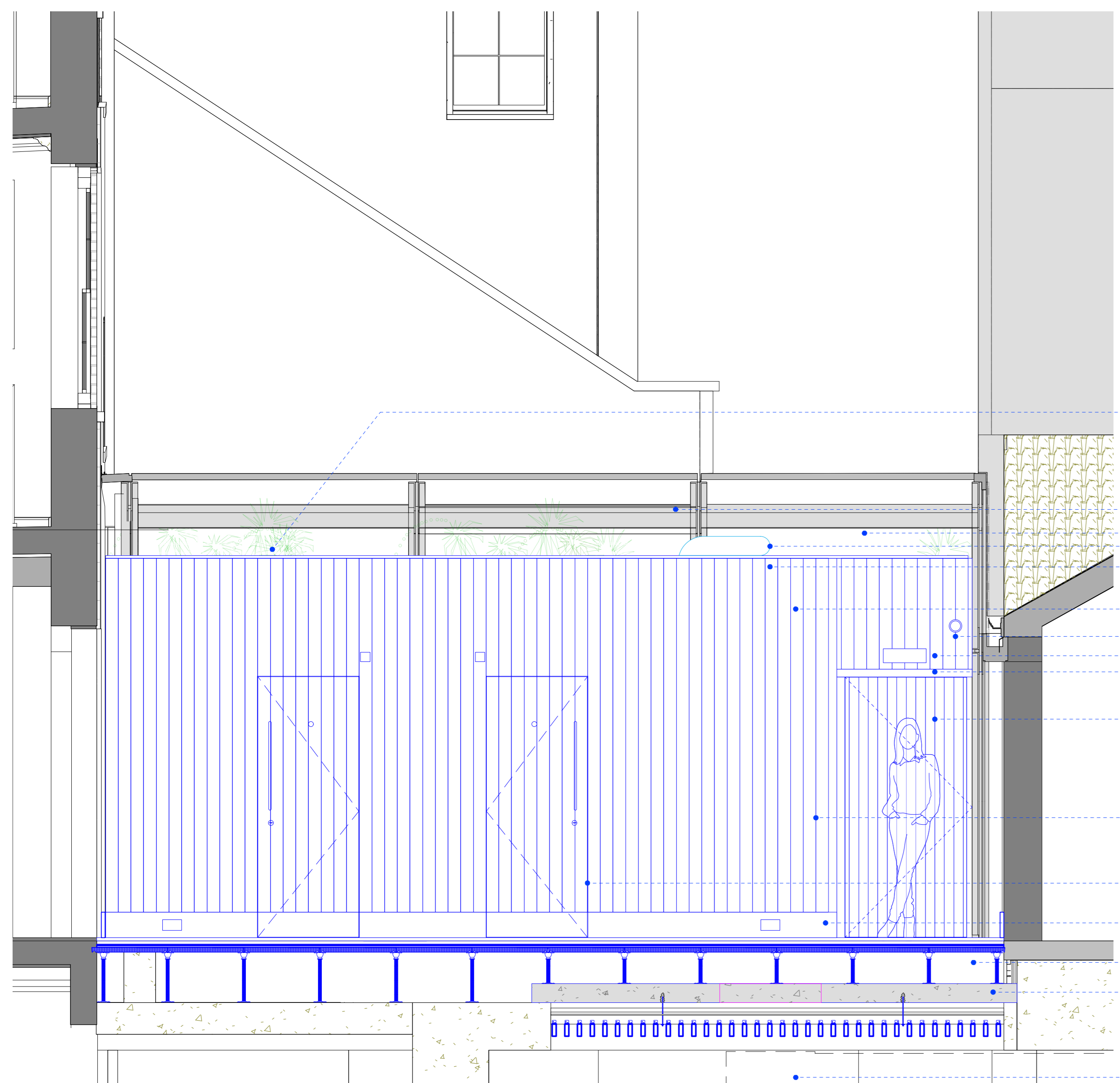

- Proposed planting over atrium WCs
- Existing Atrium frame
- Proposed glass replacement panel beyond
- Proposed WC Extract discharge to fresh air beyond
- Proposed Supply Air plenum beyond/ concealed
- Proposed Supply Air louvers beyond, concealed behind timber louvers and only open when required.
- Proposed CCTV
- Escape illuminated signage
- Bulkhead over door
- Proposed atrium entrance door, vertical T+G Inko timber panelled door to match existing doors to Forge. Cedar stained to match original darker timber beams in forge roof structure
- Proposed duct attenuator concealed within
- Proposed Painted V Grooved MDF wall with concealed doors
- Proposed painted MDF 200mm skirting, electrical socket on skirting
- Hewwoods RECM21210 Beck 15mm thick engineered reclaimed timber flooring on 18mm WPB Plywood on 12mm Cement Board on Kingspan suspended floor system/timber joists on resilient 10mm acoustic strips, electrical cable will be run in the voids between battens
- Proposed Void fill with insitu concrete to match adjacent slab
- Proposed Supply Air Duct to Music Venue Horizontal run beyond

1 Proposed Section AA  
Scale: 1:25

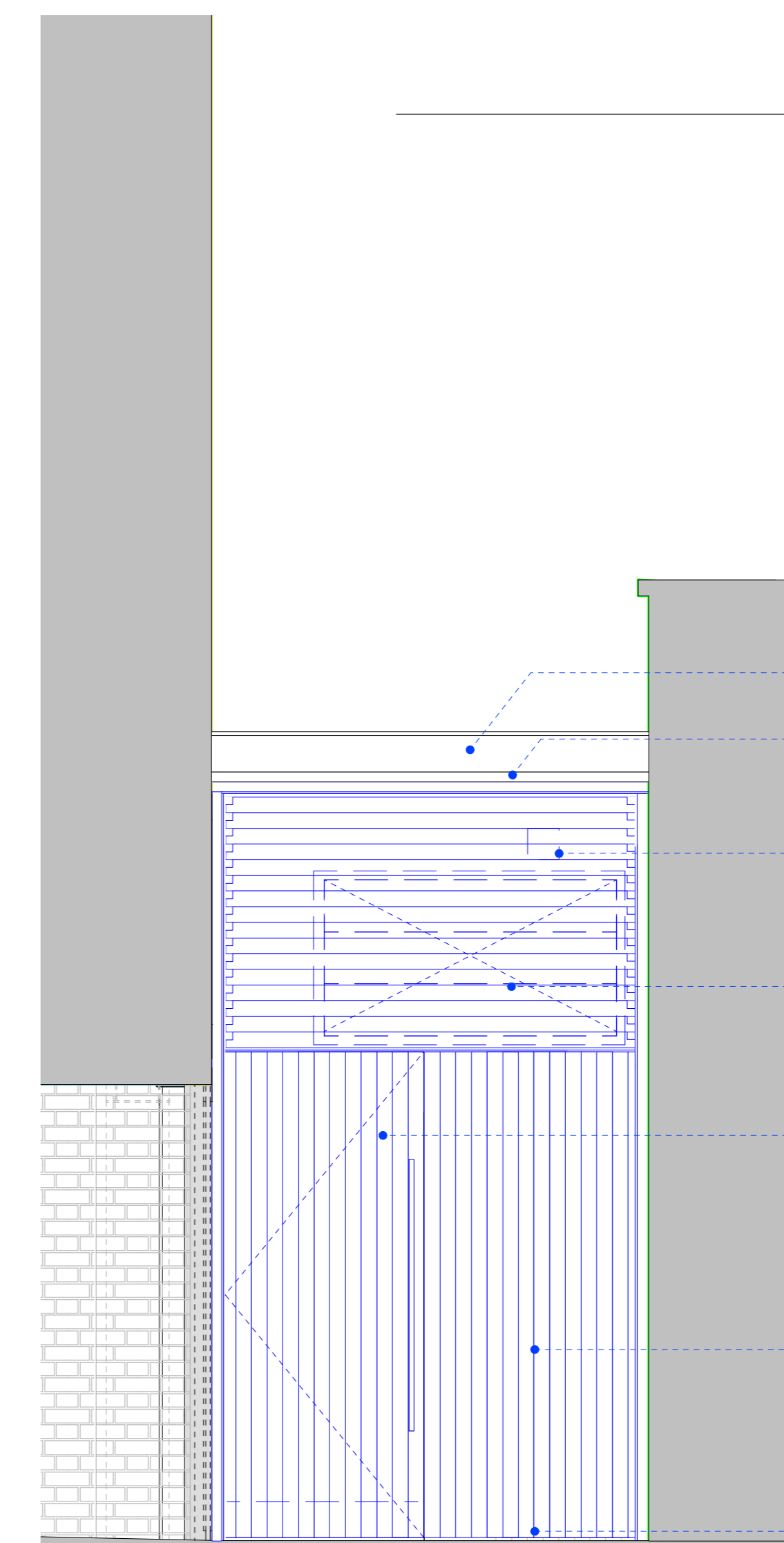

- Existing sloping glazed roof
- Existing sloping glazed roof edge
- Horizontal Inko timber louvered fanlight to conceal WC extract
- Horizontal timber panels to match door panels. Cedar stained to match original darker timber beams in forge roof structure
- Proposed Supply Air opening vent concealed behind timber louvers
- Vertical T+G Inko timber panelled door to match existing doors to Forge. Cedar stained to match original darker timber beams in forge roof structure
- Proposed fixed panel next to entrance door, vertical T+G Inko timber panels to match existing doors to Forge. Cedar stained to match original darker timber beams in forge roof structure
- Existing floor gully retained

2 Proposed Section BB  
Scale: 1:25

revision / date / amendments

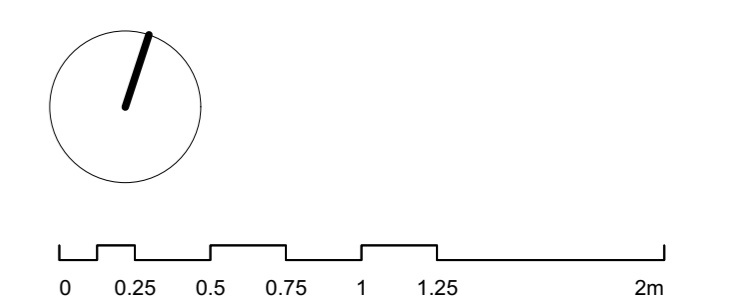

**FOR PLANNING**  
**Archer Humphries Architects**  
 Basement  
 Central House  
 142 Central Street  
 London, United Kingdom  
 EC1V 0AR  
 T : +44 (0) 20 7251 8555

project title		
ST. GILES OUTERNET		
drawing title	scale	date
Proposed Section AA & BB	1:25 @A1	05.04.22
12 Bar Atrium	drawn	checked
drawing number	JB	DA / HJ
AHA-STG- PA -710-2	revision	-

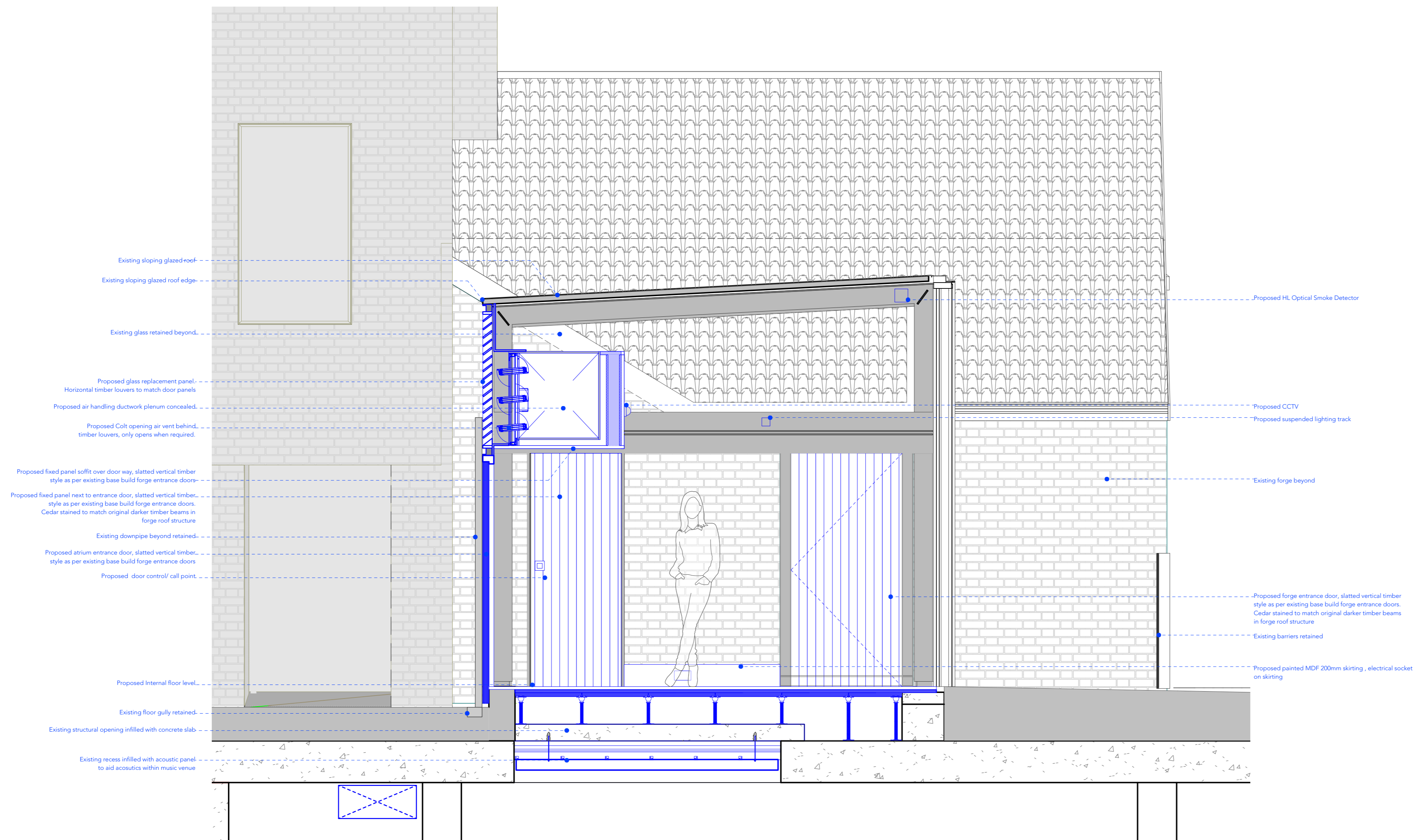

01 Proposed Section CC  
Scale: 1:25

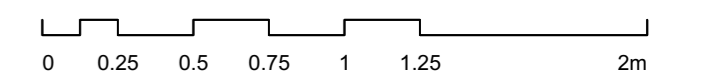

**FOR PLANNING**

Archer Humphryes Architects

Basement  
Central House  
142 Central Street  
London, United Kingdom  
EC1V 8AR  
T : +44 (0) 20 7251 8555

project title			
ST. GILES OUTERNET			
drawing title	scale	date	
Proposed Section CC	1:25 @A1	08.04.22	
12 Bar Atrium	drawn	HJ	checked
drawing number	revision		
AHA-STG- PA -710-3			

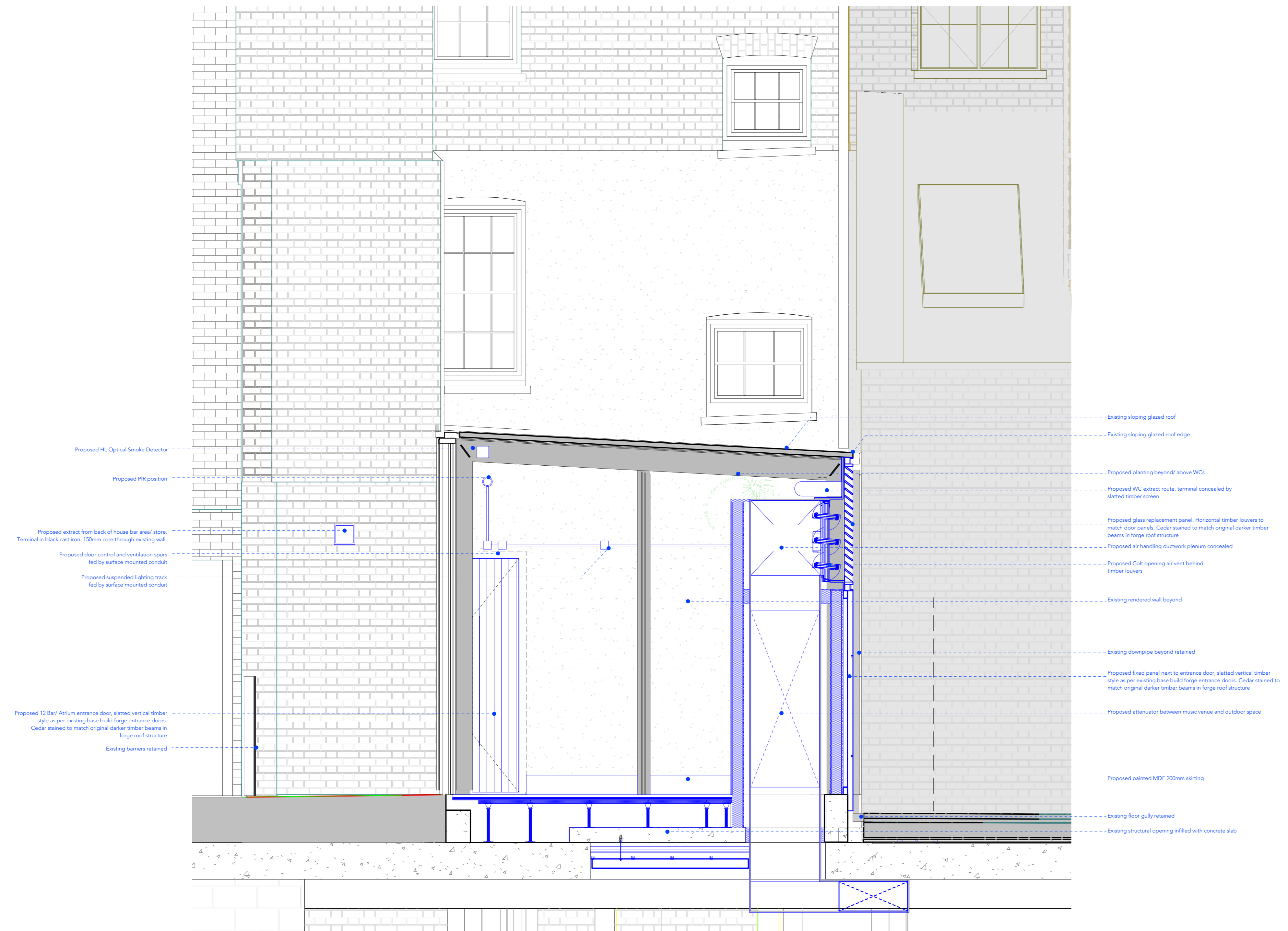

Proposed HL Optical Smoke Detector  
 Proposed PIR position  
 Proposed extract from back of house bar area/ store. Terminal in black cast iron. 150mm core through existing wall.  
 Proposed door control and ventilation spurs fed by surface mounted conduit  
 Proposed suspended lighting track fed by surface mounted conduit  
 Proposed 12 Bar/ Atrium entrance door, slatted vertical timber style as per existing base build forge entrance doors. Cedar stained to match original darker timber beams in forge roof structure  
 Existing barriers retained

Existing sloping glazed roof  
 Existing sloping glazed roof edge  
 Proposed planting beyond/ above WCs  
 Proposed WC extract route, terminal concealed by slatted timber screen  
 Proposed glass replacement panel. Horizontal timber louvers to match door panels. Cedar stained to match original darker timber beams in forge roof structure  
 Proposed air handling ductwork plenum concealed  
 Proposed Colt opening air vent behind timber louvers  
 Existing rendered wall beyond  
 Existing downpipe beyond retained  
 Proposed fixed panel next to entrance door, slatted vertical timber style as per existing base build forge entrance doors. Cedar stained to match original darker timber beams in forge roof structure  
 Proposed attenuator between music venue and outdoor space  
 Proposed painted MDF 200mm skirting  
 Existing floor gully retained  
 Existing structural opening infilled with concrete slab

01 Proposed Section DD  
 Scale: 1:25

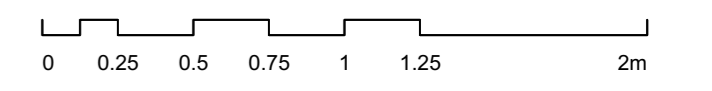

**FOR PLANNING**  
 Archer Humphryes Architects  
 Basement  
 Central House  
 142 Central Street  
 London, United Kingdom  
 EC1V 8AR  
 T : +44 (0) 20 7251 8555

project title		
ST. GILES OUTERNET		
drawing title	scale	date
Proposed Section DD	1:25 @A1	08.04.22
12 Bar Atrium	drawn	checked
	HJ	DA
drawing number	revision	
AHA-STG- PA -710-4	-	

revision / date / amendments

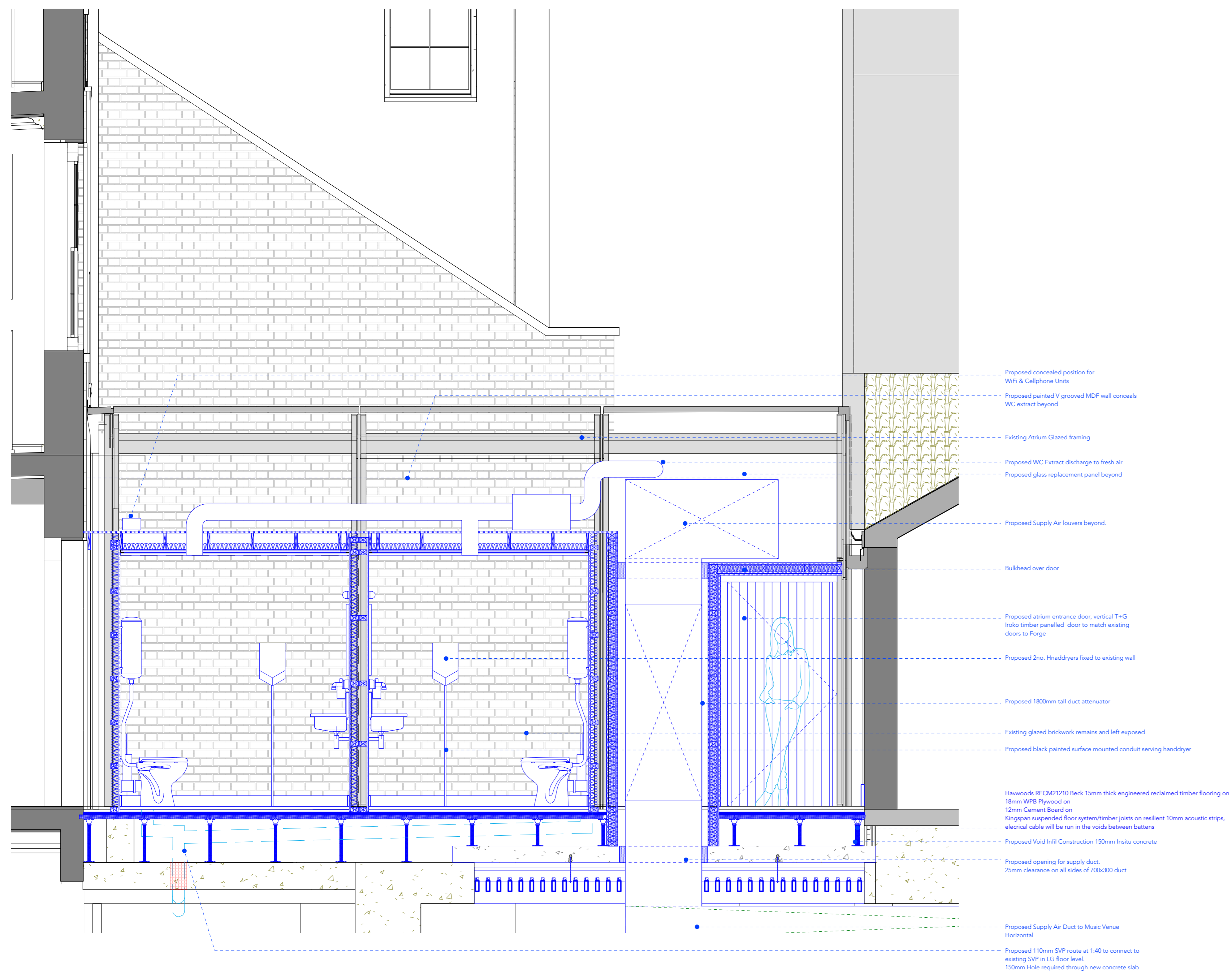

4 Proposed Section EE  
Scale: 1:25

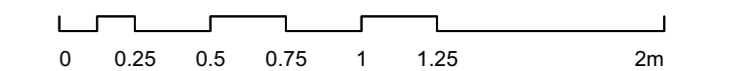

**FOR PLANNING**

Archer Humphries Architects

Basement  
Central House  
142 Central Street  
London, United Kingdom  
EC1V 8AR  
T : +44 (0) 20 7251 8555

project title		
ST. GILES OUTERNET		
drawing title	scale	date
Proposed Section EE	1:25 @A1	05.04.22
12 Bar Atrium	drawn	checked
drawing number	JB	DA / HJ
AHA-STG- PA -710-5	revision	-

revision / date / amendments

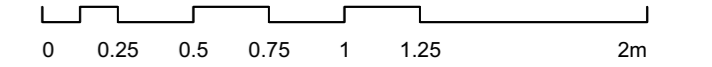
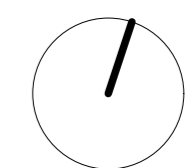
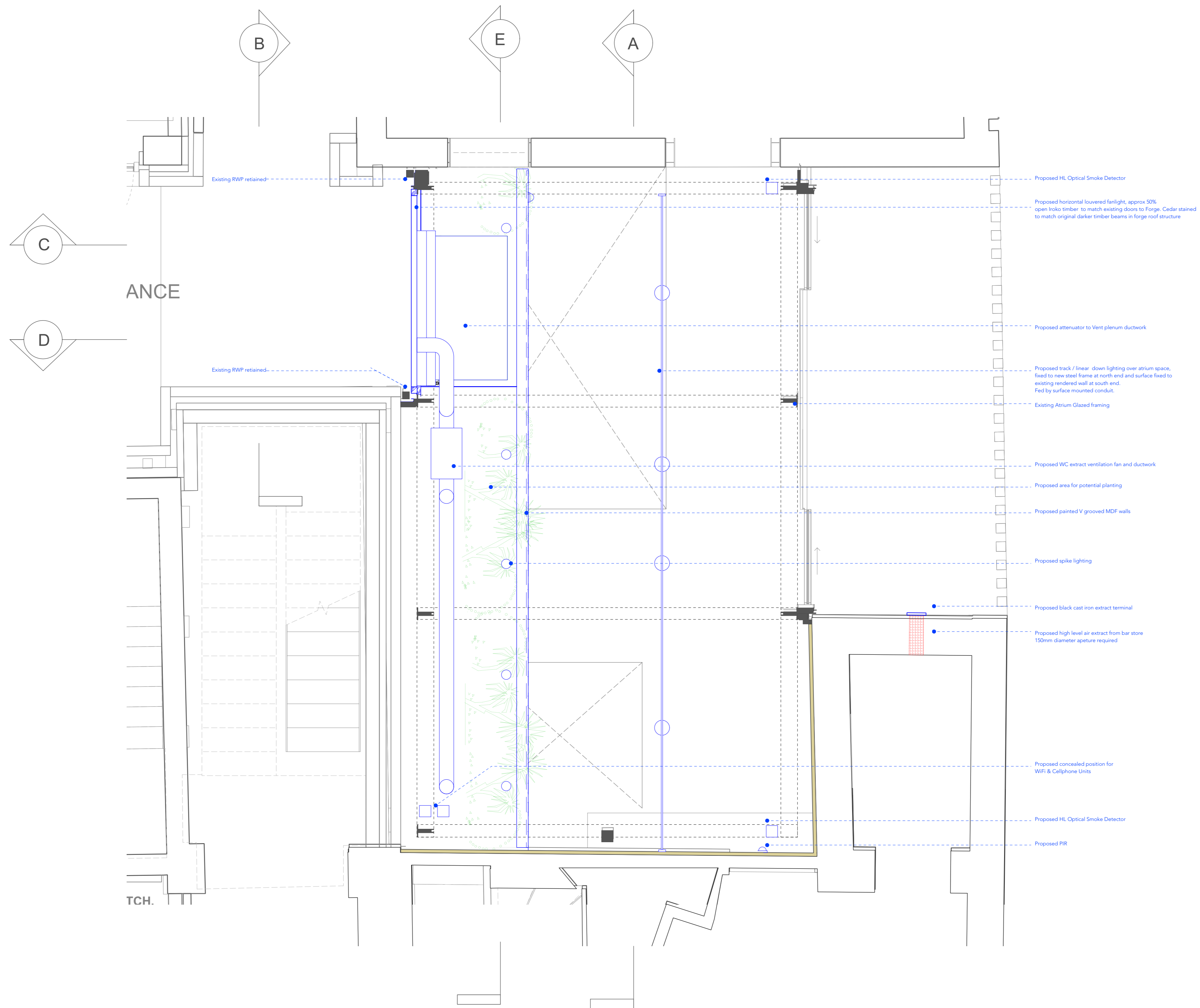

FOR PLANNING

Archer Humphries Architects

Basement  
Central House  
142 Central Street  
London, United Kingdom  
EC1V 8AR  
T: +44 (0) 20 7251 8555

2 Proposed High Level Atrium Plan  
Scale: 1:25

project title			
ST. GILES OUTERNET			
drawing title	scale	date	
Proposed High Level Plan	1:25 @A1	08.04.22	
12 Bar Atrium	drawn	checked	
	JB	DA / HJ	
drawing number	revision		
AHA-STG- PA -710-6	-		

Copyright: All rights reserved. This drawing must not be reproduced without permission.

Only the original drawing should be relied upon. Contractors, subcontractors and suppliers must verify all dimensions on site before commencing any work or making any shop drawings.

All shop drawings to be submitted to the architect for comment prior to fabrication.

This drawing is to be read in conjunction with the Architect's specification, bills of quantities / schedules, structural, mechanical & electrical drawings and all discrepancies are to be reported to the architect.

revision / date / amendments

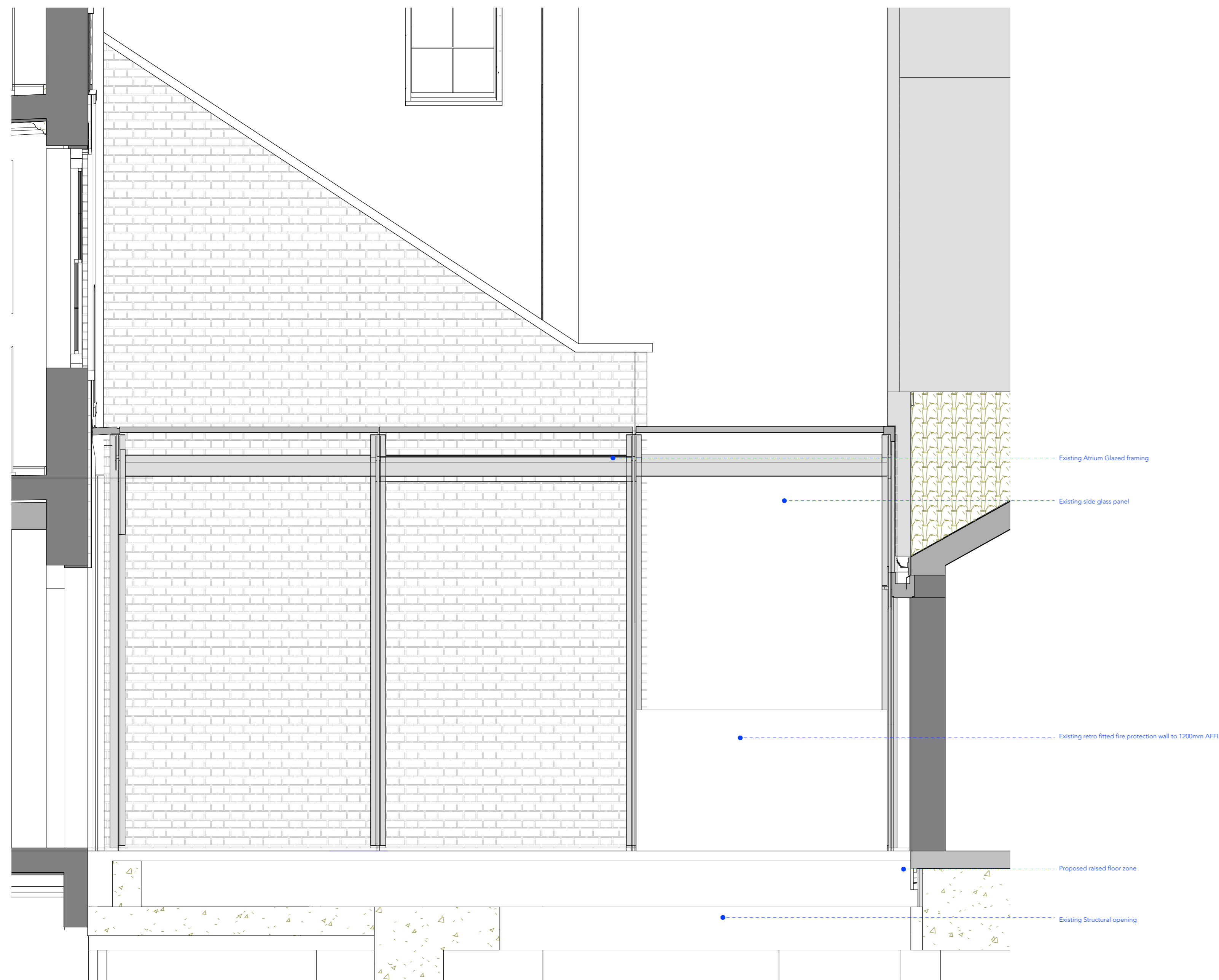

4 Existing Section AA  
Scale: 1:25

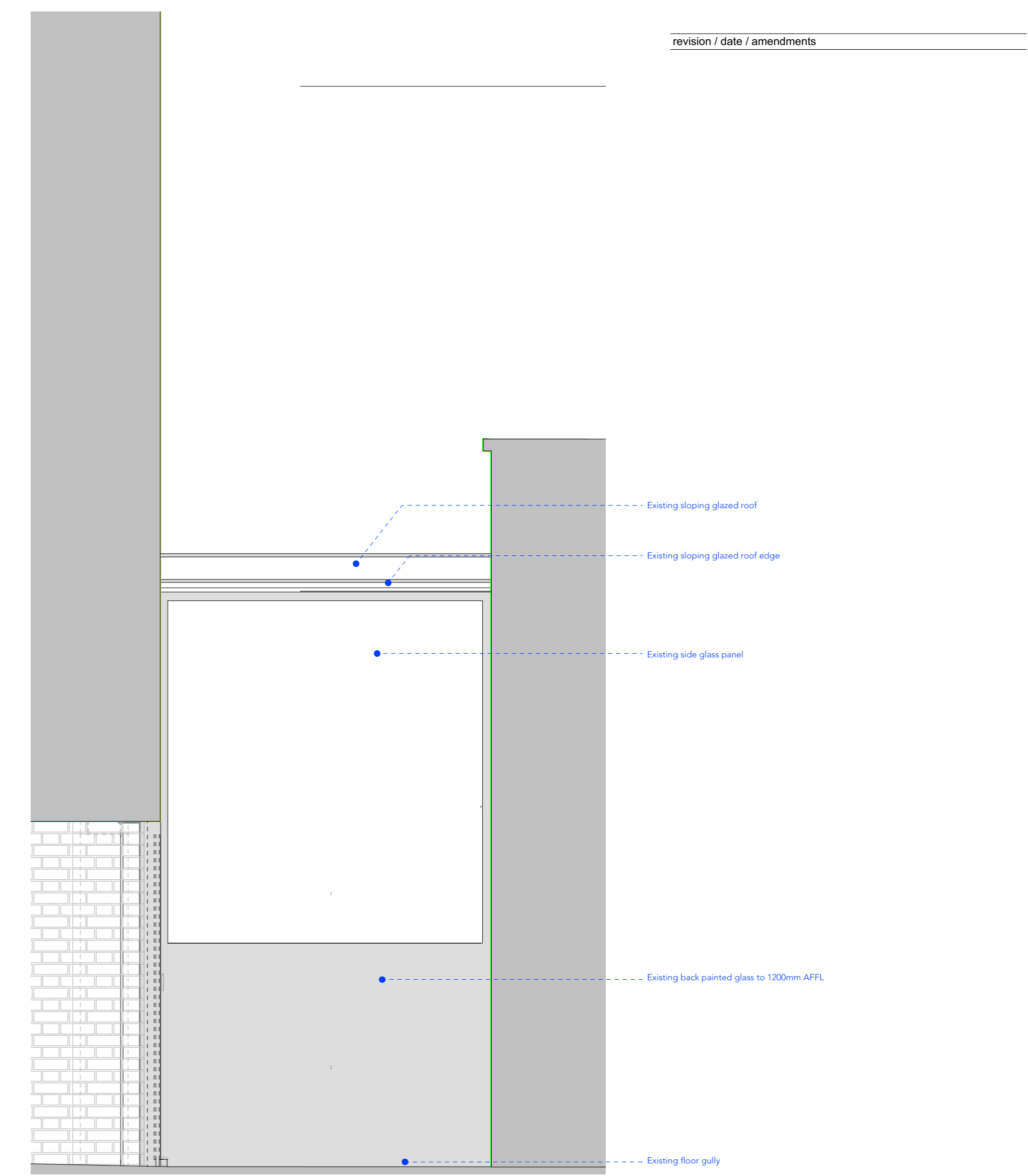

4 Existing Section BB  
Scale: 1:25

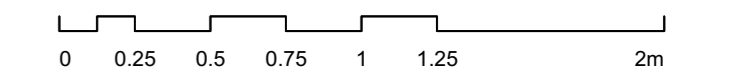

FOR PLANNING

Archer Humphryes Architects

Basement  
Central House  
142 Central Street  
London, United Kingdom  
EC1V 8AR  
T : +44 (0) 20 7251 8555

project title		
ST. GILES OUTERNET		
drawing title	scale	date
Existing Section AA & BB	1:25 @A1	05.04.22
12 Bar Atrium	drawn	checked
drawing number	JB	DA / HJ
AHA-STG- PA -710-12	revision	-

revision / date / amendments

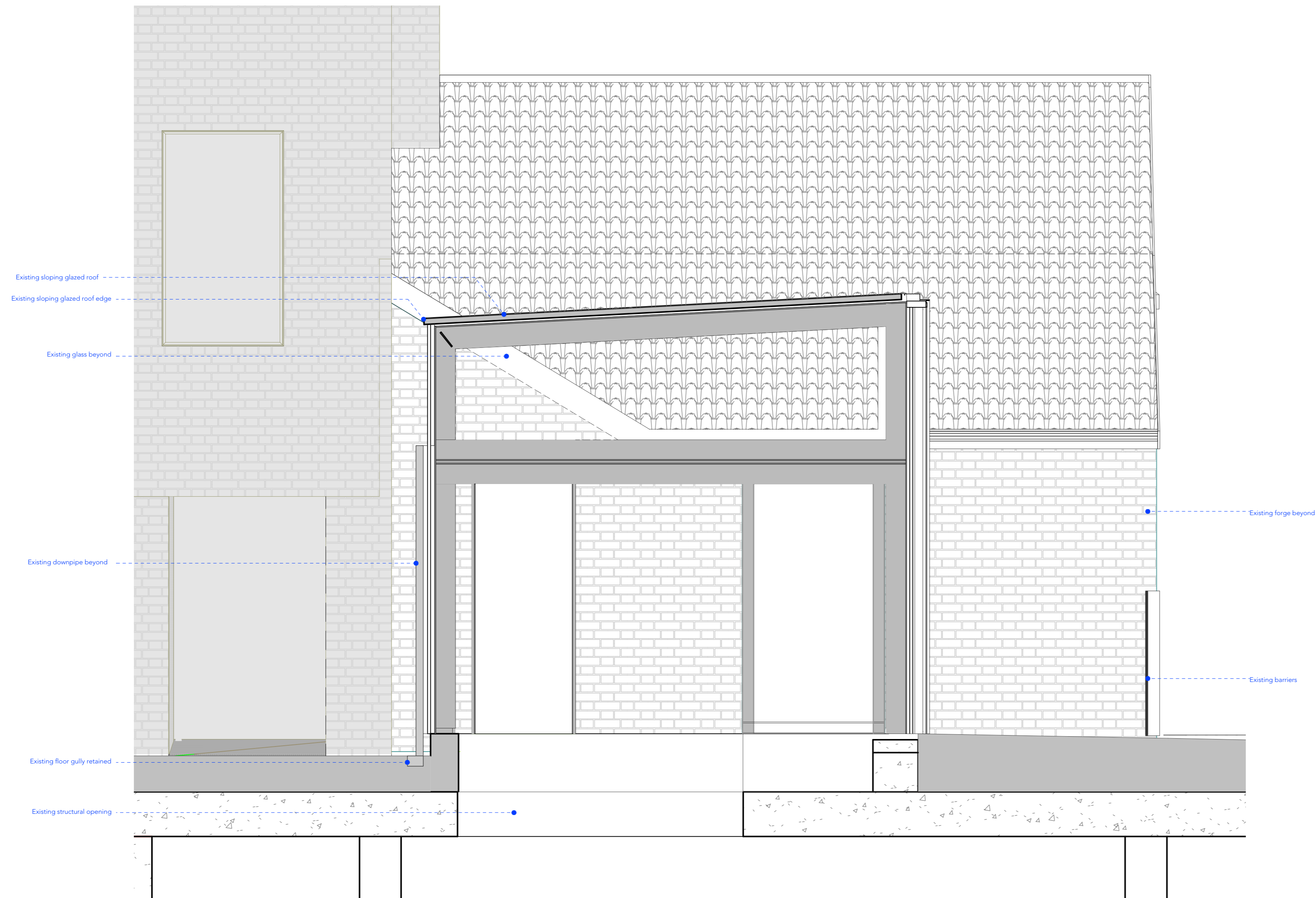

2 Existing Section CC  
Scale: 1:25

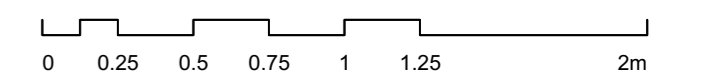

## FOR PLANNING

Archer Humphryes Architects

Basement  
Central House  
142 Central Street  
London, United Kingdom  
EC1V 8AR  
T : +44 (0) 20 7251 8555

project title			
ST. GILES OUTERNET			
drawing title	scale	date	
Existing Section CC	1:25 @A1	drawn	08.04.22
12 Bar Atrium		HJ	checked
drawing number			DA
AHA-STG- PA -710-13		revision	-



revision / date / amendments

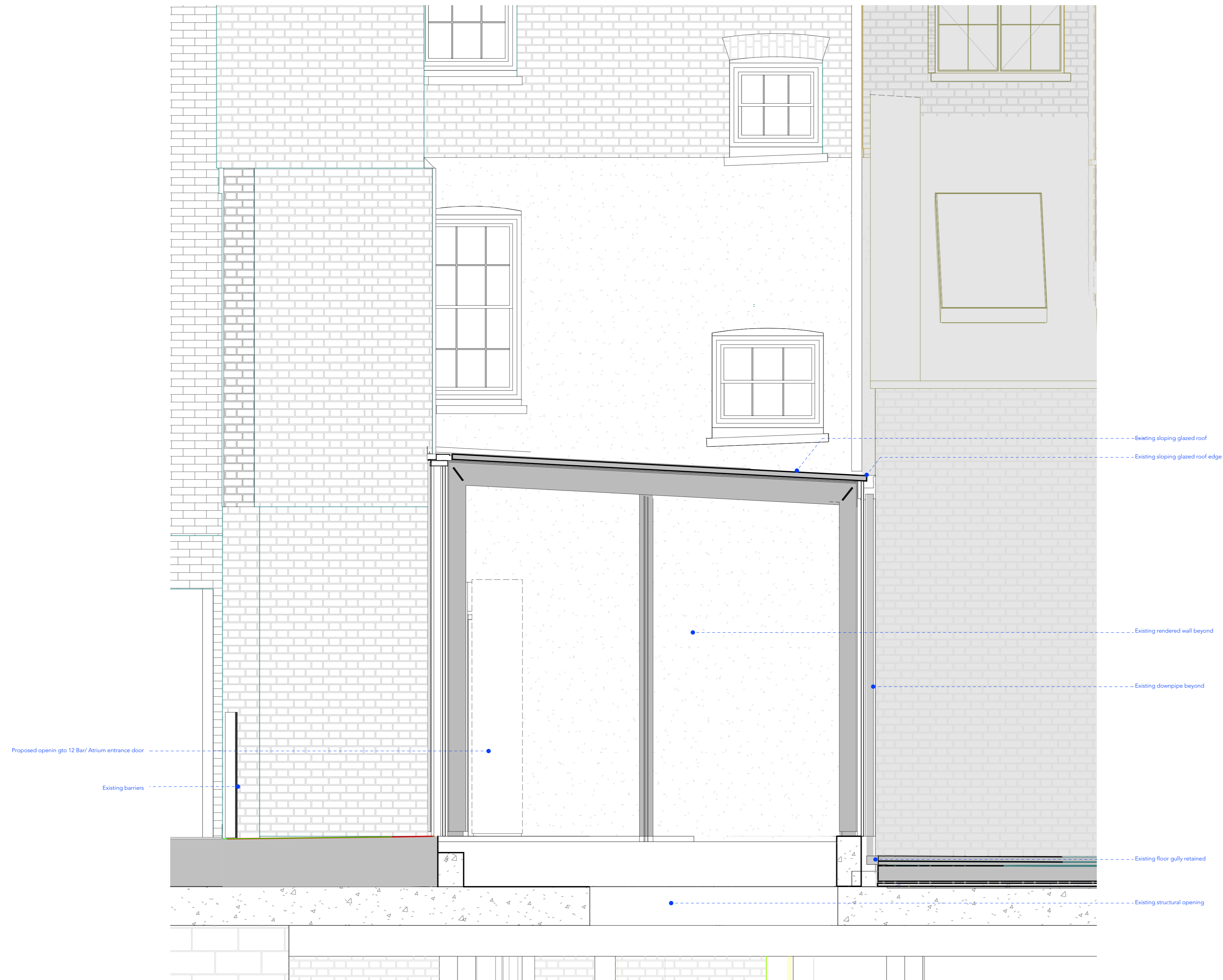

1 Existing Section DD  
Scale: 1:25

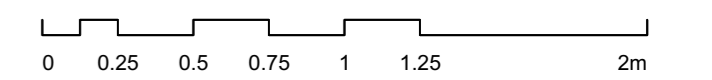

### FOR PLANNING

Archer Humphryes Architects

Basement  
Central House  
142 Central Street  
London, United Kingdom  
EC1V 8AR  
T : +44 (0) 20 7251 8555

project title			
ST. GILES OUTERNET			
drawing title	scale	date	
Existing Section DD	1:25 @A1	08.04.22	
12 Bar Atrium	drawn	HJ	checked DA
drawing number	revision		
AHA-STG- PA -710-14	-		