

Copyright: All rights reserved. This drawing must not be reproduced without permission.

Only the original drawing should be relied upon. Contractors, subcontractors and suppliers must verify all dimensions on site before commencing any work or making any shop drawings.

All shop drawings to be submitted to the architect for comment prior to fabrication. This drawing is to be read in conjunction with the Architect's specification, bills of quantities / schedules, structural, mechanical & electrical drawings and all discrepancies are to be reported to the architect.

Do not scale from this drawing. Dimensions are in millimetres unless otherwise stated.

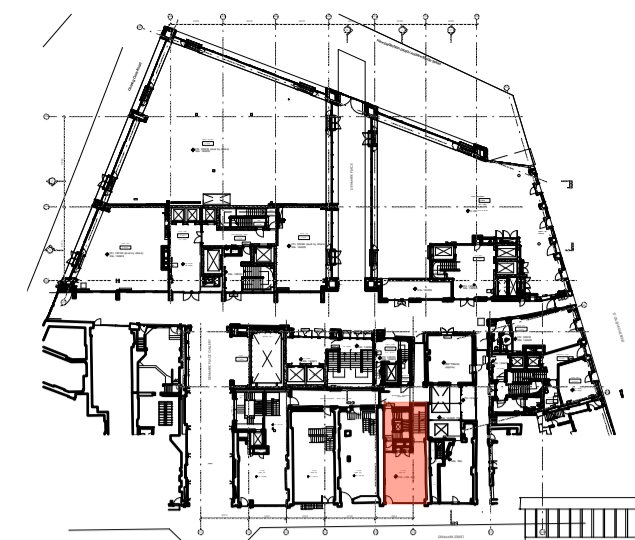

1 Key Plan
Scale: 1:1000

REVISION HISTORY			
REV	DESCRIPTION	DATE	APPROVED



Existing stone coping and fascia zone to be retained to No.25

New shop front to replace existing in timber with window & door framing and mullions to match style of no.26 adjacent.

Existing pilasters and building features to be retained to No.25

External Paint Colour – Little Green Obsidian Green
<https://www.littlegreene.com/obsidian-green>

Existing GIA - 48m²

Proposed GIA - 39m²

External Paint Colour – Little Green Obsidian Green

New stall riser in timber painted with skirting detail to match No.26 Adjacent

New additional timber door position within new shop front

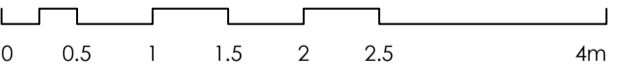

PLANNING

Archer Humphries Architects

Basement
Central House
142 Central Street
London, United Kingdom
EC1V 8AR
T: +44 (0) 20 7251 8555

project title		
ST. GILES OUTERNET		
drawing title	scale	date
25 Denmark Street Proposed Elevation	1:50 @A1	14.04.22
drawing number	drawn	checked
AHA/ STG / PA /200	PC	HJ
	revision	

2 Overall Elevation - Denmark Street
Scale: 1:50

25 Denmark Street

26 Denmark Street