

NOTES + LEGEND

PHOTOGRAPHS



Existing rear elevation facing east

EXISTING MATERIALS

- ex1 Existing mineral wool EWI system with coloured render
- ex2 Existing mineral wool EWI system with white render
- ex3 Existing balustrade panels with coloured render finish
- ex4 Existing glass and steel balustrade
- ex5 Existing frameless glass walling
- ex6 Existing glass-fibre reinforced concrete fascia panels
- ex7 Existing structural glass guarding to balconies
- ex8 Existing composite window system with natural silver-anodised aluminium external frames
- ex9 Existing projecting structural glass bay window
- ex10 Existing HPL rainscreen cladding system
- ex11 Existing balustrade and privacy panels with white render finish

Drawing status

PLANNING

00	05.05.22	Planning application
----	----------	----------------------

Rev	Date	Description
-----	------	-------------

Drwg no	2006-PA-012	Rev	00
---------	-------------	-----	----

Title	Rear elevations
-------	-----------------

	Existing and proposed
--	-----------------------

IAN O'BRIEN STUDIO

The Granary, Home Farm Drive, Upton 0315 9HJ
01295 070905, studio@ianobrienstudio.co.uk, ianobrienstudio.co.uk

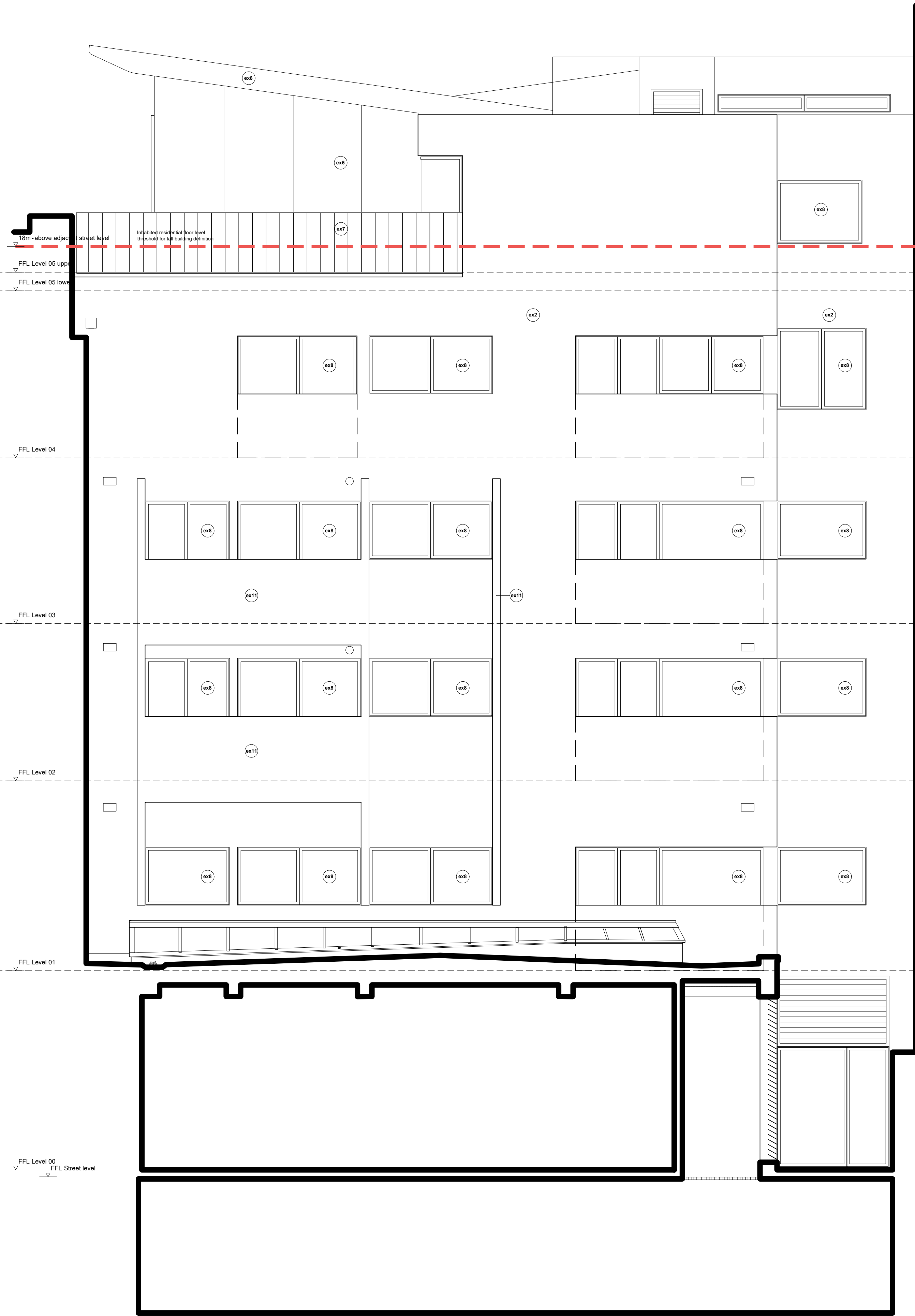

01 Rear sectional elevation - existing
Facing east and showing ground floor and basement

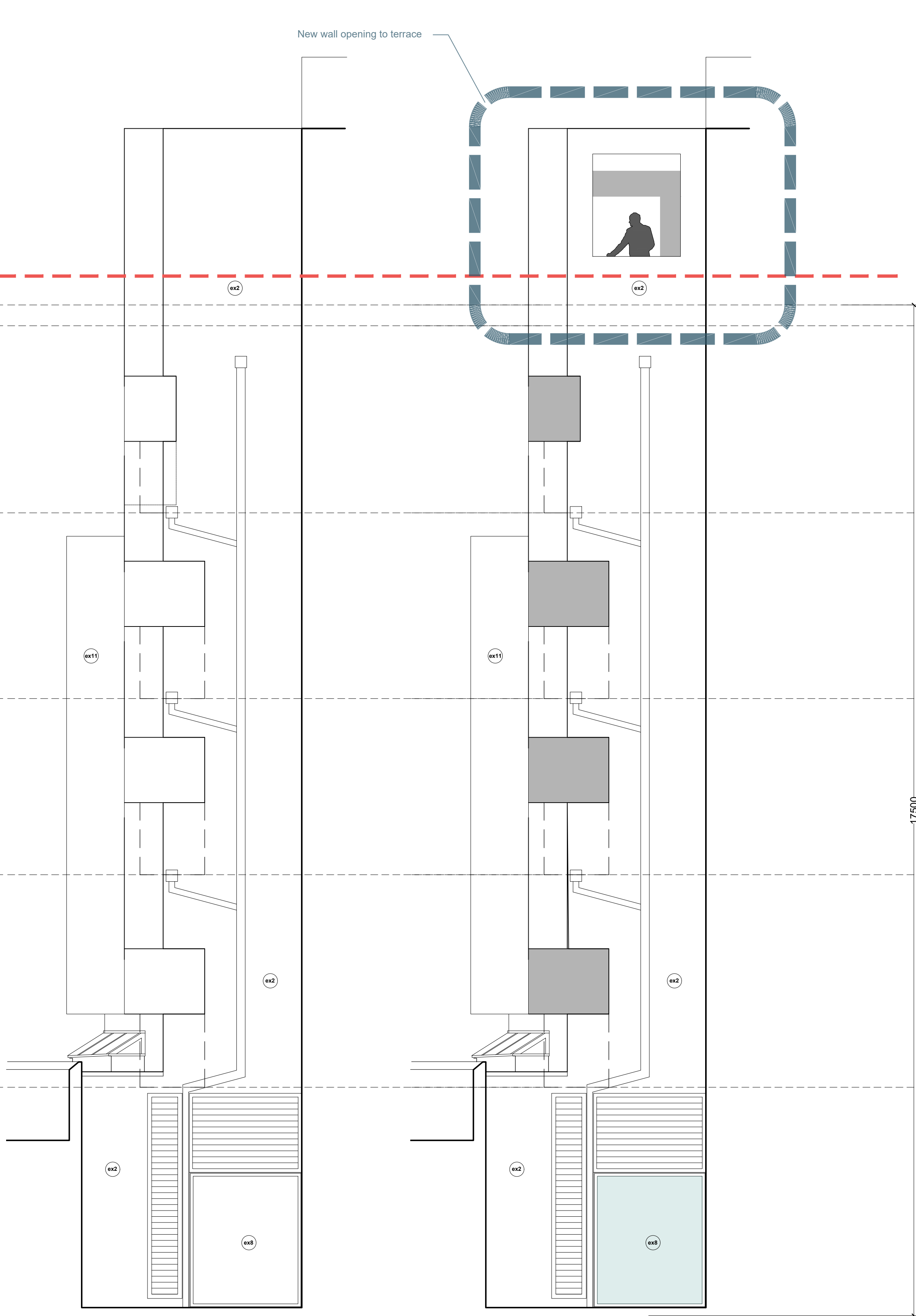

02 Inset elevation - existing
Facing north into lightwell

03 Inset elevation - proposed
Facing north into lightwell

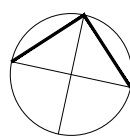

ELEVATION KEY

