

0 1 2 3 4 5 6metres

scales 1:50 @ A1  
1:100 @ A3

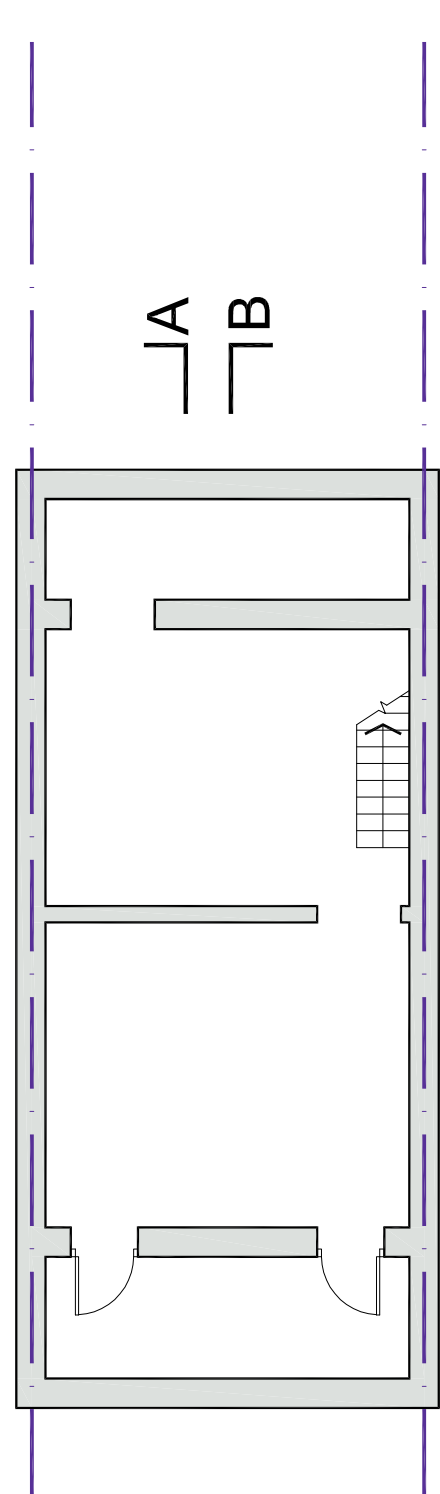

Basement

JA JB  
GIA 53m<sup>2</sup>

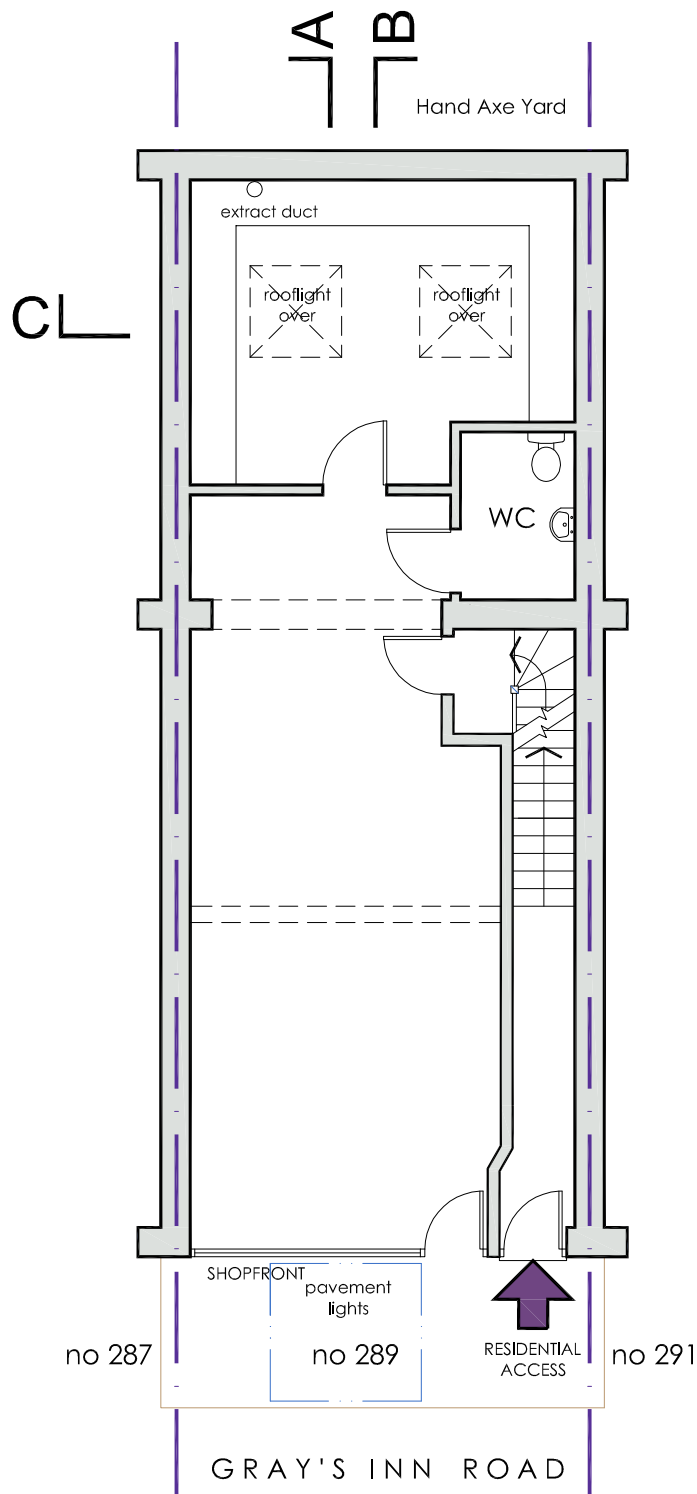

Ground Floor

JA JB C  
GIA 60m<sup>2</sup>

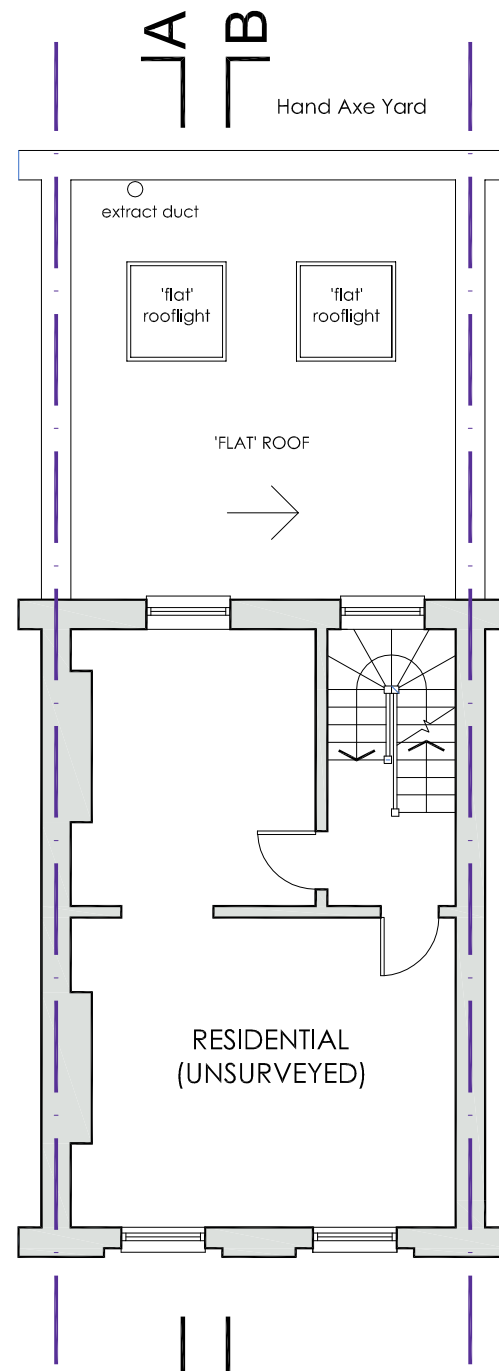

First Floor

JA JB C  
A/B

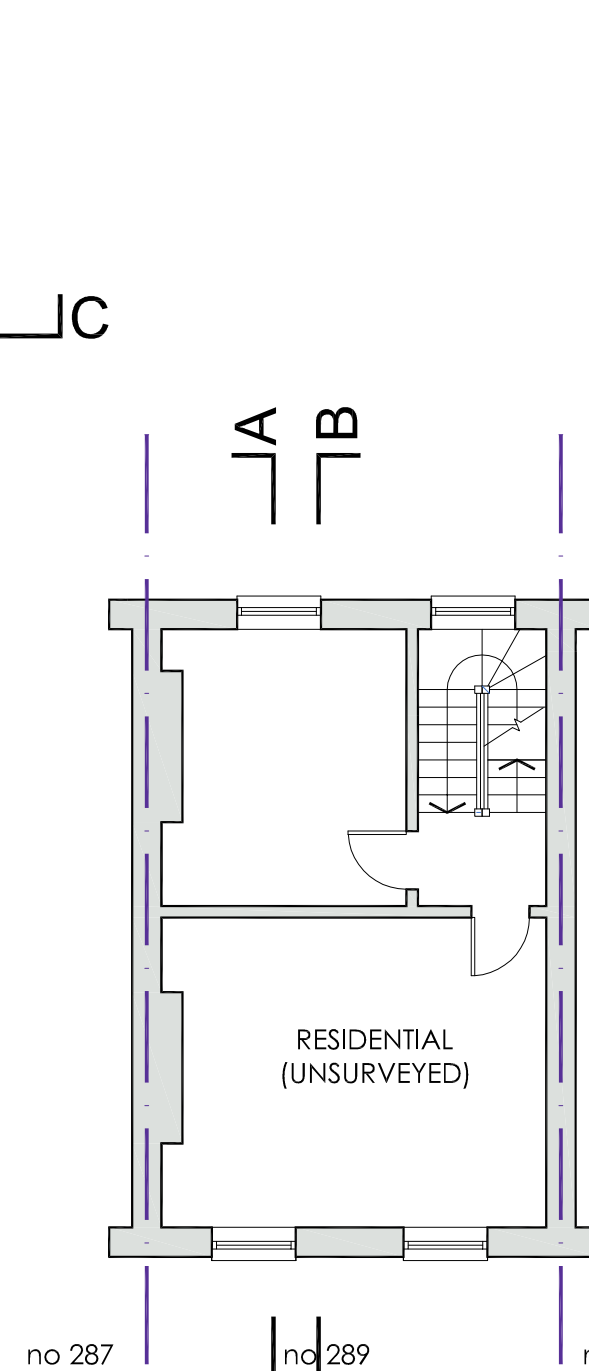

Second Floor

JA JB  
A/B

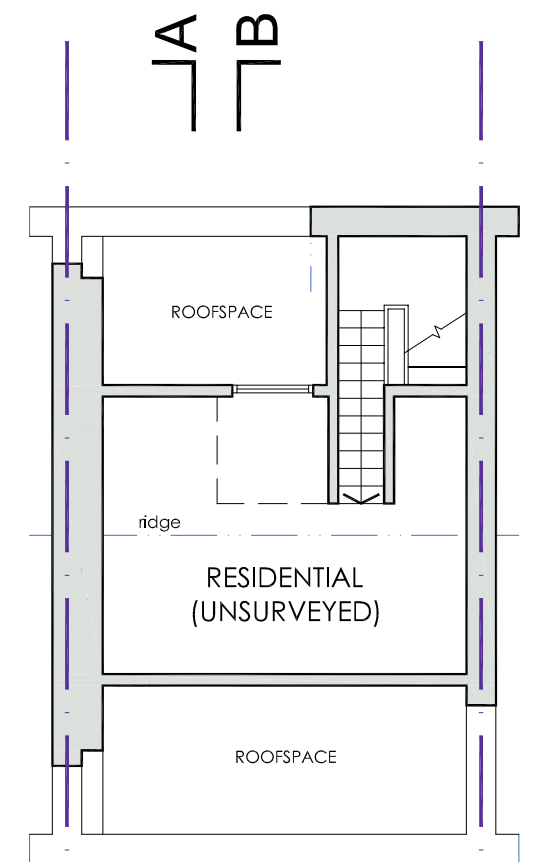

Third Floor

**DVM ARCHITECTS**  
4a Murray Street . London . NW1 9RE  
Telephone 0207 485 2121 . Facsimile 0207 267 2527  
e-mail: studio@dvmarch.com

Client: NFKA Enterprise Ltd

Project: 289 Gray's Inn Road London WC1X 8QH

Title: Floor Plans as PROPOSED

Scale: 1:50	Date: 05.05.22	Job No.: 1165
Drawing No.: 1165-13	Rev.: A	

All dimensions are to be checked on site.  
© This drawing is copyright and remains the property of David & Victoria Mercer at all times and may not be reproduced in part or whole without written consent.

floor plans as proposed