

0 1 2 3 4 5 6metres

scales 1:50 @ A1
1:100 @ A3

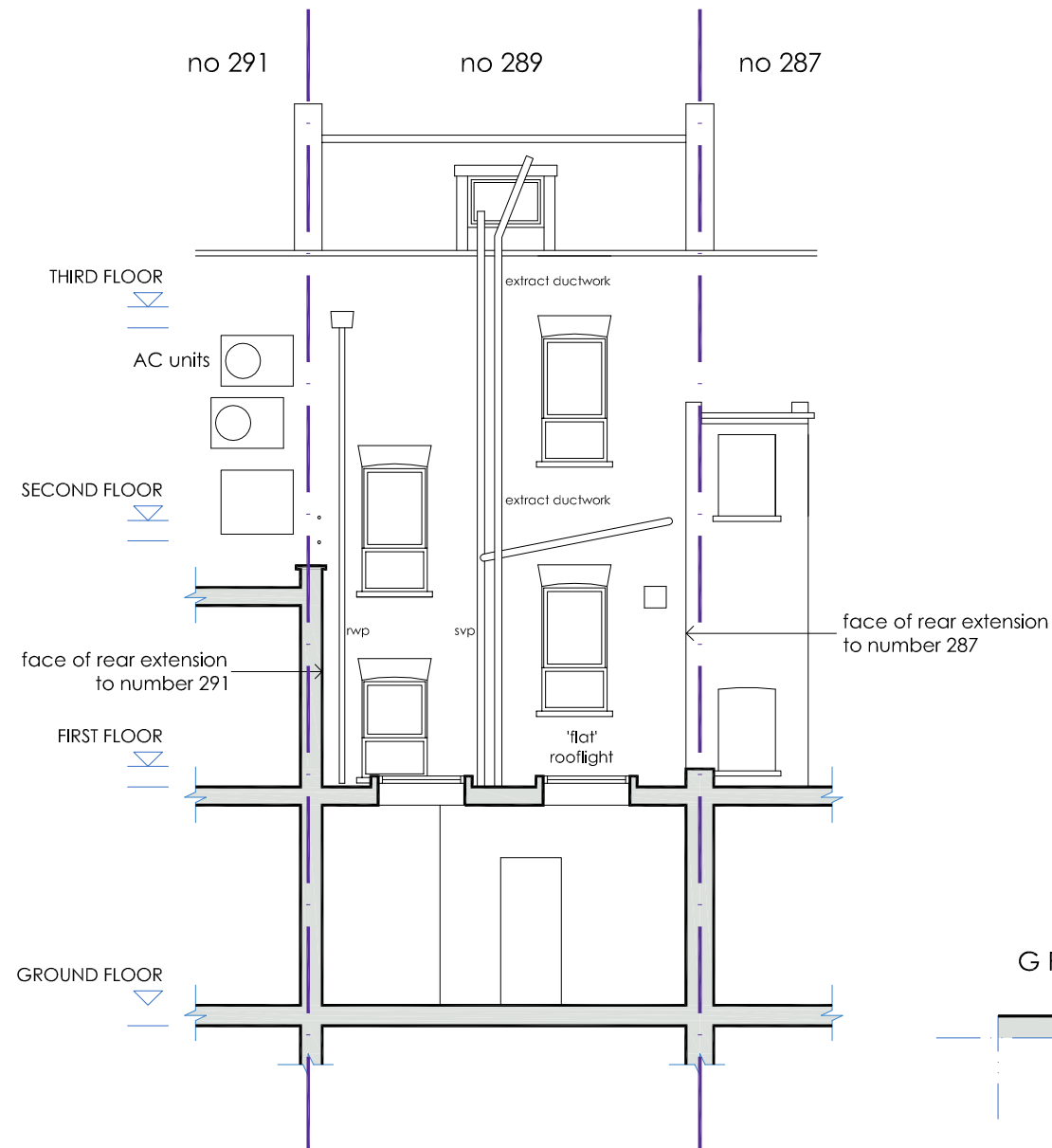

Rear Elevation

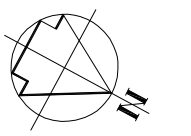
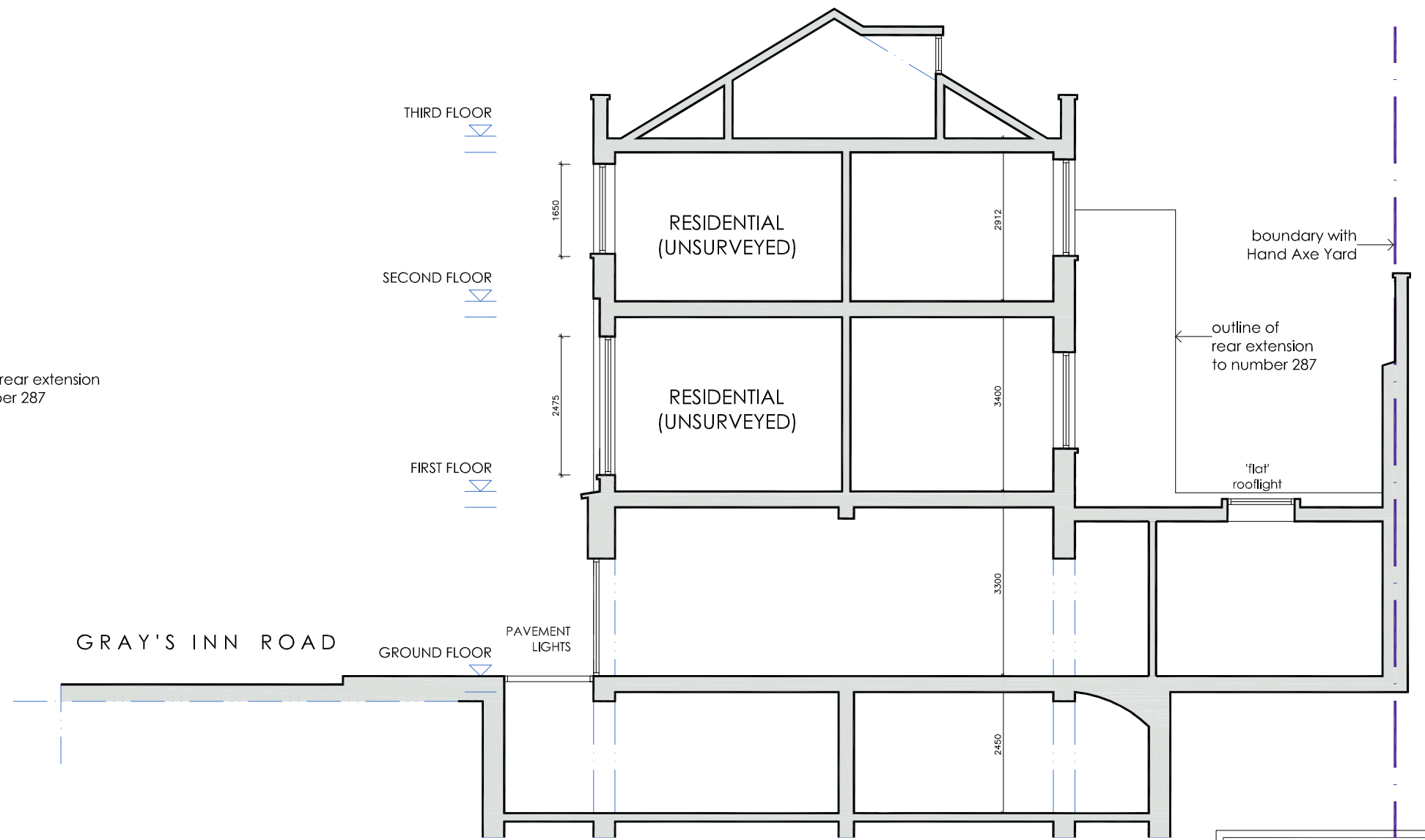

Section AA

elevation and section AA as proposed

DVM
ARCHITECTS

4a Murray Street . London . NW1 9RE
Telephone 0207 485 2121 . Facsimile 0207 267 2527
e-mail: studio@dvmarch.com

Client
NFKA Enterprise Ltd

Project
289 Gray's Inn Road
London WC1X 8QH

Title
Rear Elevation+Section AA
as PROPOSED

Scale 1:50	Date 05.05.22	Job No. 1165
Drawing No. 1165-14	Rev. A	

All dimensions are to be checked on site.
© This drawing is copyright and remains the property of David & Victoria Mercer at all times and may not be reproduced in part or whole without written consent.