







GROUND FLOOR PLAN

All information supplied by 22 Avenue Road Management Company Limited

-  30 minute fire rated protected stairway and escape route
-  30 minute fire resistant door and frame
-  Smoke detector
-  Call Point
-  Escape route within dwelling
-  Escape route from building

Do not scale from the drawing. Use figured dimensions in all cases. Check all measurements on site.

Report any discrepancies in writing to the Architect before proceeding. All figured dimensions are millimetres unless otherwise stated.

Drawings to be read in conjunction with all schedules.

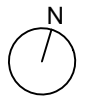

Issue A, 11.04.2022

Refer to Document Issue Sheet for status and purpose of issue

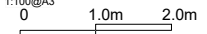
Scale: 1:100@A3

22 Avenue Road, St. John's Wood, London NW8 6BU

Proposed Fire - Ground Floor

291-1.900-A

© FINE architecture ltd
 78 Tachbrook Street, London, SW1V 2NA
 T 08454 300 120
 mail@finearchitecture.co.uk