

LEGEND	
	EXISTING WALLS TO BE DEMOLISHED
	PROPOSED WALLS
	PROPOSED DOORS AND WINDOWS

Revision:	General Notes: <ul style="list-style-type: none">The design and drawings remain the property of Zulufish LTD. The client is licensed to use this design and documents on this site only, this license is non-transferable. The design and drawings shall not be reproduced, up-loaded to the internet or traced without the permission of Zulufish LTD.Do not scale off these drawings, check dimensions on site and advise any discrepancies before commencing work.The contractor shall be responsible for the design and implementation of all temporary works, and the safety and stability of the new works and adjacent structures during construction.Information to be read in conjunction with structural Engineer and Mep Engineer package information.Where a product is specified to be obtained from a manufacturer or supplier, the contractor shall install the product in accordance with the instructions supplied by the manufacturer. Should there be any variation between the work specified on the drawings and the manufacturers instructions, the contractor shall refer the matter to the Architect for instruction before proceeding.	Address: 99 Gloucester Avenue London, NW 8LB		Title: 02 Proposed Basement Plan		26 Arlington Gardens London W4 4EY T/F: +44(0)20 8747 3743 E: office@zulufish.co.uk www.zulufish.co.uk		ZULUFISH RESIDENTIAL
		Date: 27/04/2022	Scale: 1:75 @ A3	No. 1212 - 02 - 01	Made by: L.C.			

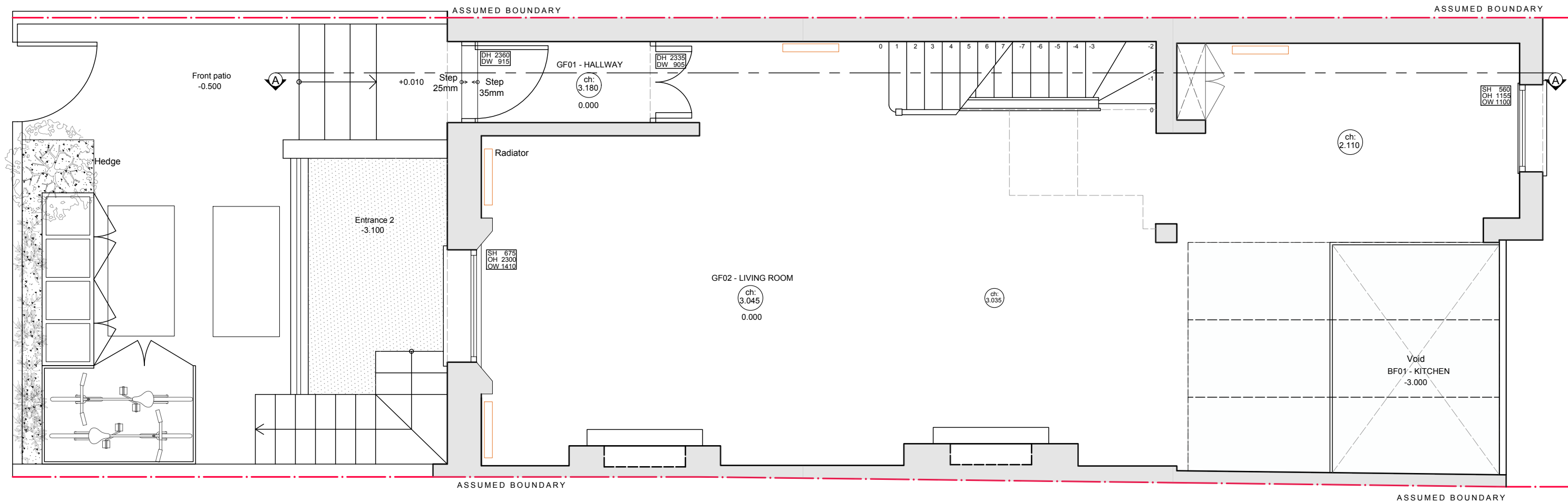

LEGEND	
	EXISTING WALLS TO BE DEMOLISHED
	PROPOSED WALLS
	PROPOSED DOORS AND WINDOWS

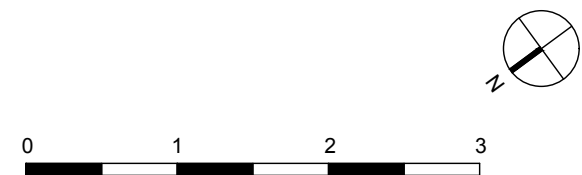

Revision:	General Notes: <ul style="list-style-type: none">The design and drawings remain the property of Zulufish LTD. The client is licensed to use this design and documents on this site only, this license is non-transferable. The design and drawings shall not be reproduced, up-loaded to the internet or traced without the permission of Zulufish LTD.Do not scale off these drawings, check dimensions on site and advise any discrepancies before commencing work.The contractor shall be responsible for the design and implementation of all temporary works, and the safety and stability of the new works and adjacent structures during construction.Information to be read in conjunction with structural Engineer and Mep Engineer package information.Where a product is specified to be obtained from a manufacturer or supplier, the contractor shall install the product in accordance with the instructions supplied by the manufacturer. Should there be any variation between the work specified on the drawings and the manufacturer's instructions, the contractor shall refer the matter to the Architect for instruction before proceeding.	Address: 99 Gloucester Avenue London, NW 8LB		Title: 02 Proposed Ground Floor Plan		26 Arlington Gardens London W4 4EY T/F: +44(0)20 8747 3743 E: office@zulufish.co.uk www.zulufish.co.uk
		Date: 27/04/2022	Scale: 1:50 @ A3	No. 1212 - 02 - 02	Made by: L.C.	



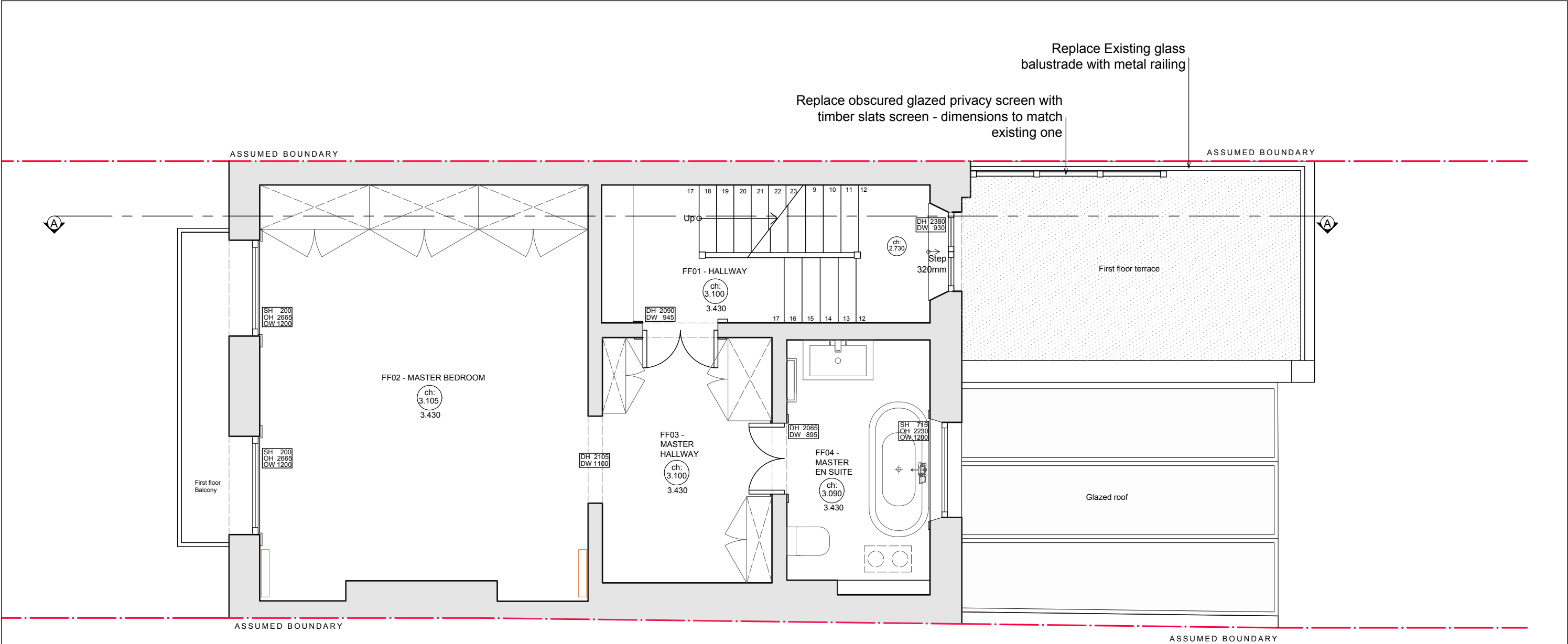

LEGEND	
	EXISTING WALLS TO BE DEMOLISHED
	PROPOSED WALLS
	PROPOSED DOORS AND WINDOWS

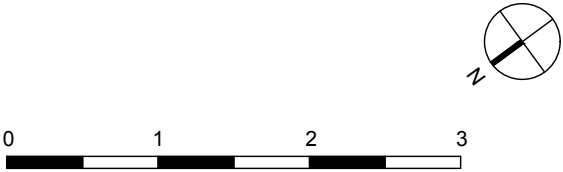

Revision:

General Notes:

- The design and drawings remain the property of Zulufish LTD. The client is licensed to use this design and documents on this site only, this license is non-transferable. The design and drawings shall not be reproduced, up-loaded to the internet or traced without the permission of Zulufish LTD.
- Do not scale off these drawings, check dimensions on site and advise any discrepancies before commencing work.
- The contractor shall be responsible for the design and implementation of all temporary works, and the safety and stability of the new works and adjacent structures during construction.
- Information to be read in conjunction with structural Engineer and Mep Engineer package information.
- Where a product is specified to be obtained from a manufacturer or supplier, the contractor shall install the product in accordance with the instructions supplied by the manufacturer. Should there be any variation between the work specified on the drawings and the manufacturers instructions, the contractor shall refer the matter to the Architect for instruction before proceeding.

Address:
99 Gloucester Avenue
London, NW 8LB

Date:
27/04/2022

Scale:
1:50 @ A3

Title:
02 Proposed First Floor Plan

No.
1212 - 02 - 03

Made by:
L.C.

26 Arlington Gardens
London W4 4EY
T/F: +44(0)20 8747 3743
E: office@zulufish.co.uk
www.zulufish.co.uk



ZULUFISH
RESIDENTIAL

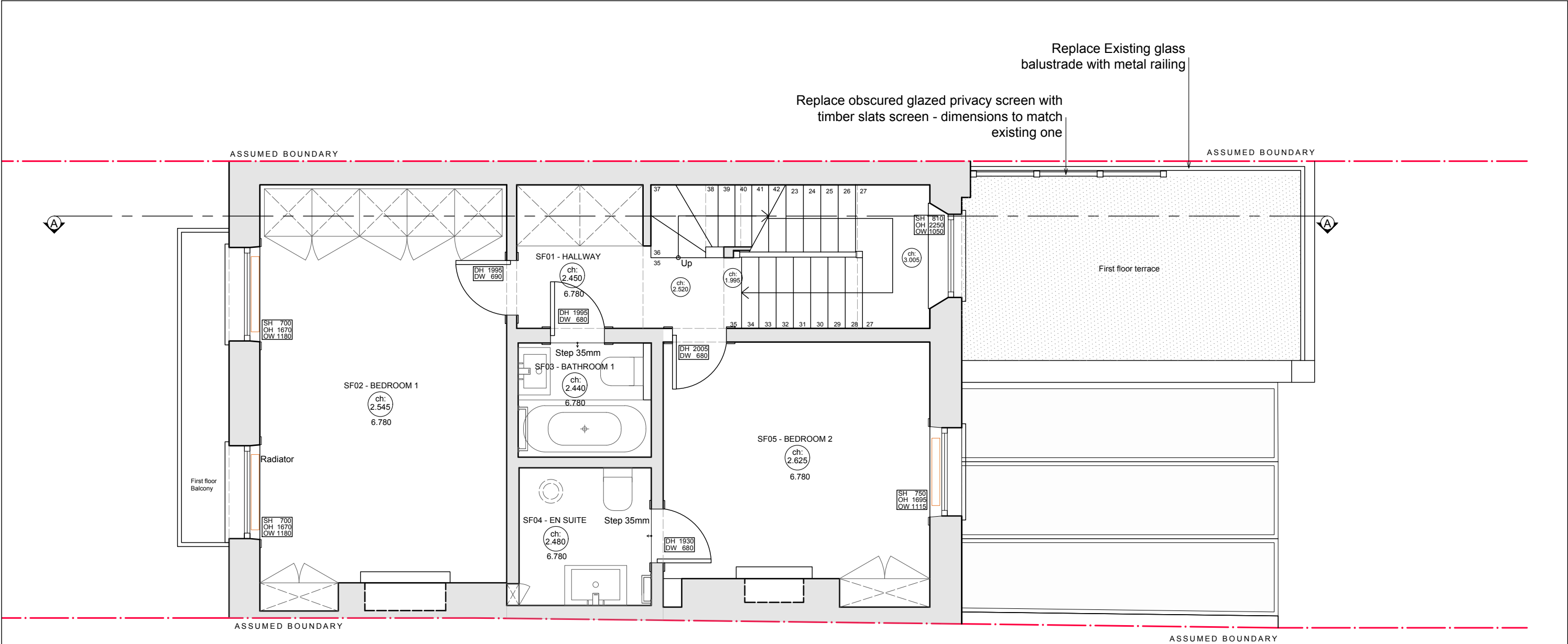

LEGEND	
	EXISTING WALLS TO BE DEMOLISHED
	PROPOSED WALLS
	PROPOSED DOORS AND WINDOWS

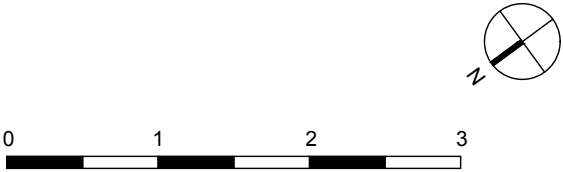

Revision:	General Notes: <ul style="list-style-type: none">The design and drawings remain the property of Zulufish LTD. The client is licensed to use this design and documents on this site only, this license is non-transferable. The design and drawings shall not be reproduced, up-loaded to the internet or traced without the permission of Zulufish LTD.Do not scale off these drawings, check dimensions on site and advise any discrepancies before commencing work.The contractor shall be responsible for the design and implementation of all temporary works, and the safety and stability of the new works and adjacent structures during construction.Information to be read in conjunction with structural Engineer and Mep Engineer package information.Where a product is specified to be obtained from a manufacturer or supplier, the contractor shall install the product in accordance with the instructions supplied by the manufacturer. Should there be any variation between the work specified on the drawings and the manufacturers instructions, the contractor shall refer the matter to the Architect for instruction before proceeding.	Address: 99 Gloucester Avenue London, NW 8LB		Title: 02 Proposed Second Floor Plan		26 Arlington Gardens London W4 4EY T/F: +44(0)20 8747 3743 E: office@zulufish.co.uk www.zulufish.co.uk
		Date: 27/04/2022	Scale: 1:50 @ A3	No. 1212 - 02 - 04	Made by: L.C.	



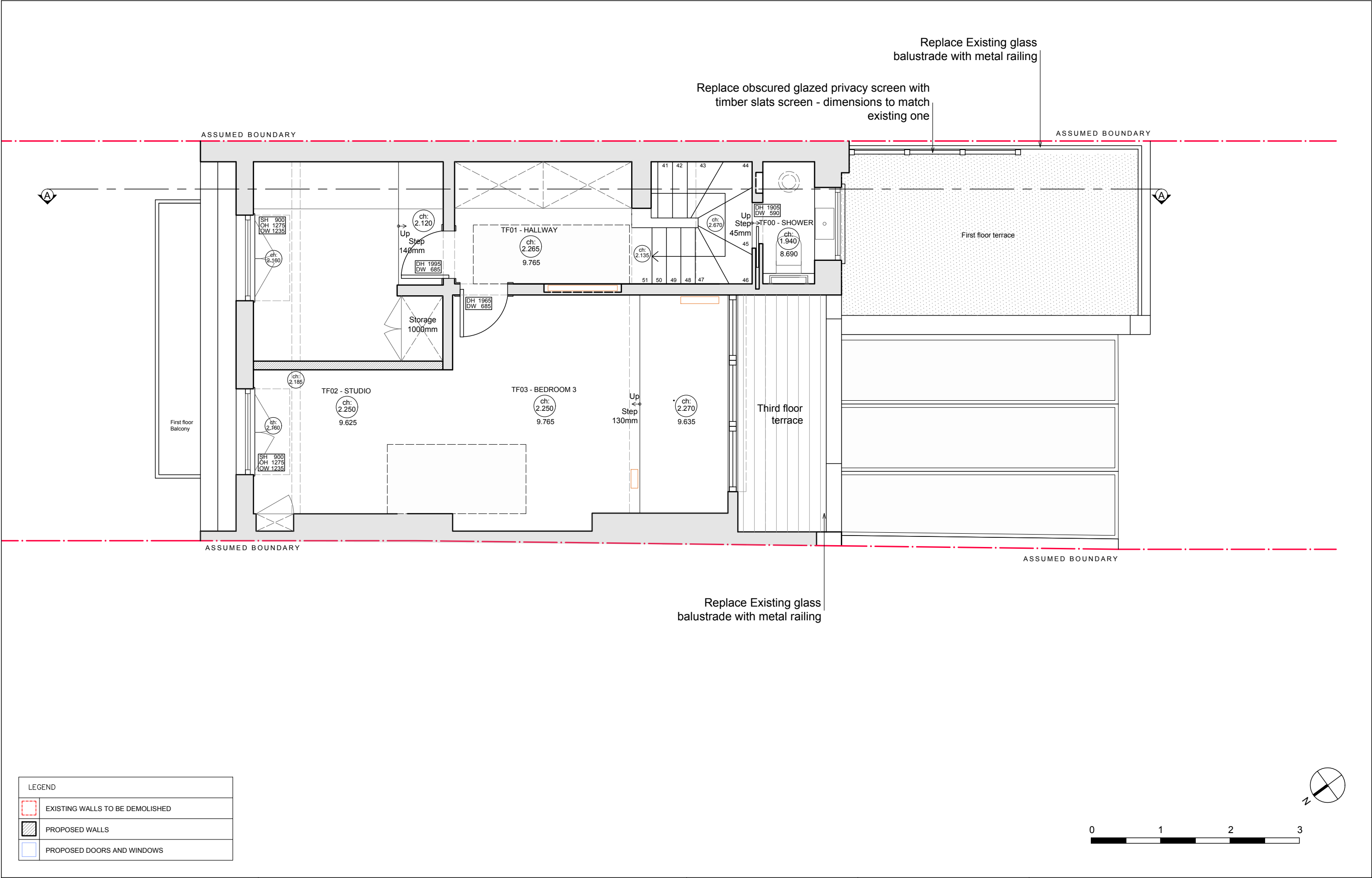

Revision:	General Notes: <ul style="list-style-type: none">The design and drawings remain the property of Zulufish LTD. The client is licensed to use this design and documents on this site only, this license is non-transferable. The design and drawings shall not be reproduced, up-loaded to the internet or traced without the permission of Zulufish LTD.Do not scale off these drawings, check dimensions on site and advise any discrepancies before commencing work.The contractor shall be responsible for the design and implementation of all temporary works, and the safety and stability of the new works and adjacent structures during construction.Information to be read in conjunction with structural Engineer and Mep Engineer package information.Where a product is specified to be obtained from a manufacturer or supplier, the contractor shall install the product in accordance with the instructions supplied by the manufacturer. Should there be any variation between the work specified on the drawings and the manufacturers instructions, the contractor shall refer the matter to the Architect for instruction before proceeding.	Address: 99 Gloucester Avenue London, NW 8LB		Title: 02 Proposed Third Floor Plan		26 Arlington Gardens London W4 4EY T/F: +44(0)20 8747 3743 E: office@zulufish.co.uk www.zulufish.co.uk
		Date: 27/04/2022	Scale: 1:50 @ A3	No. 1212 - 02 - 05	Made by: L.C.	



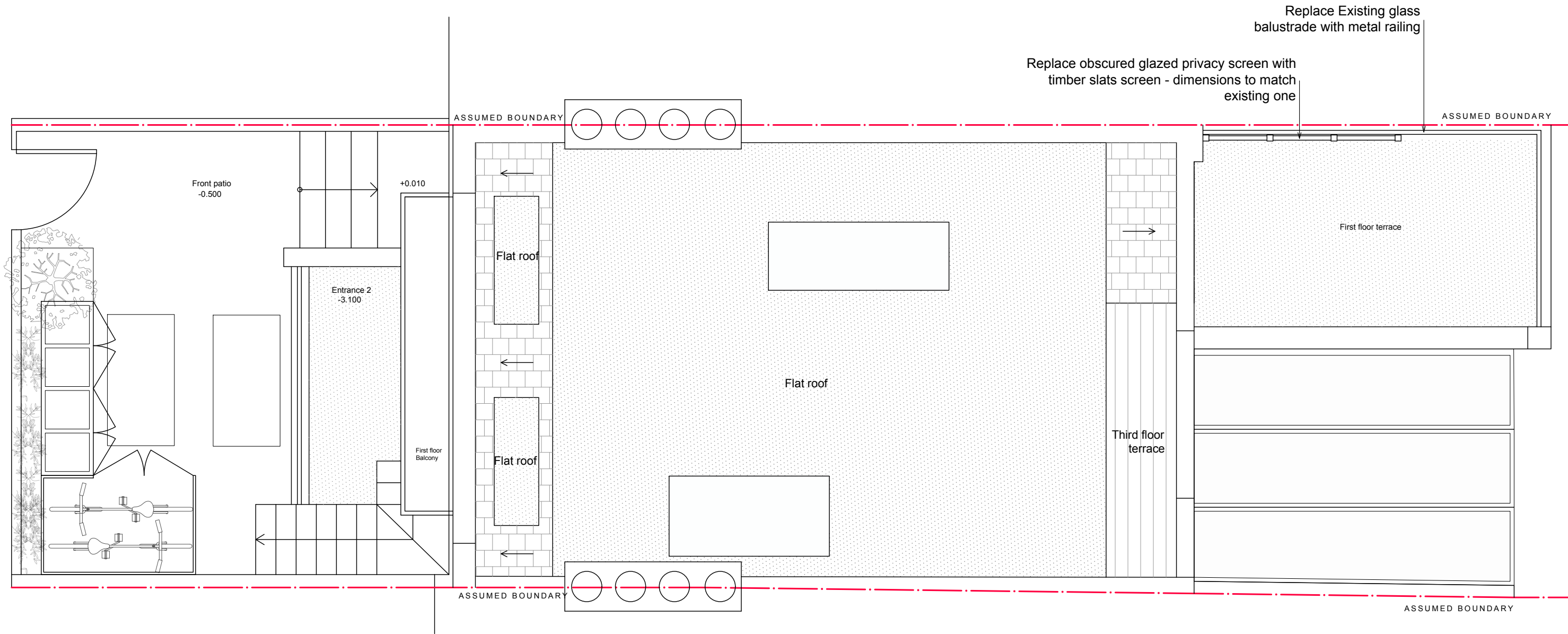

LEGEND	
	EXISTING WALLS TO BE DEMOLISHED
	PROPOSED WALLS
	PROPOSED DOORS AND WINDOWS

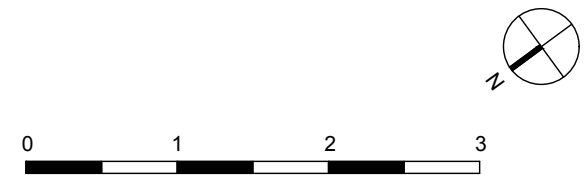

Revision:
A 17/05/2021

General Notes:

- The design and drawings remain the property of Zulufish LTD. The client is licensed to use this design and documents on this site only, this license is non-transferable. The design and drawings shall not be reproduced, up-loaded to the internet or traced without the permission of Zulufish LTD.
- Do not scale off these drawings, check dimensions on site and advise any discrepancies before commencing work.
- The contractor shall be responsible for the design and implementation of all temporary works, and the safety and stability of the new works and adjacent structures during construction.
- Information to be read in conjunction with structural Engineer and Mep Engineer package information.
- Where a product is specified to be obtained from a manufacturer or supplier, the contractor shall install the product in accordance with the instructions supplied by the manufacturer. Should there be any variation between the work specified on the drawings and the manufacturer's instructions, the contractor shall refer the matter to the Architect for instruction before proceeding.

Address:
99 Gloucester Avenue
London, NW 8LB

Date:
27/04/2022

Scale:
1:50 @ A3

Title:
02 Proposed Roof Plan

No.
1212 - 02 - 06

Made by:
L.C.

26 Arlington Gardens
London W4 4EY
T/F: +44(0)20 8747 3743
E: office@zulufish.co.uk
www.zulufish.co.uk



ZULUFISH
RESIDENTIAL



LEGEND	
	EXISTING WALLS TO BE DEMOLISHED
	PROPOSED WALLS
	PROPOSED DOORS AND WINDOWS

Revision:	General Notes: <ul style="list-style-type: none">The design and drawings remain the property of Zulufish LTD. The client is licensed to use this design and documents on this site only, this license is non-transferable. The design and drawings shall not be reproduced, up-loaded to the internet or traced without the permission of Zulufish LTD.Do not scale off these drawings, check dimensions on site and advise any discrepancies before commencing work.The contractor shall be responsible for the design and implementation of all temporary works, and the safety and stability of the new works and adjacent structures during construction.Information to be read in conjunction with structural Engineer and Mep Engineer package information.Where a product is specified to be obtained from a manufacturer or supplier, the contractor shall install the product in accordance with the instructions supplied by the manufacturer. Should there be any variation between the work specified on the drawings and the manufacturers instructions, the contractor shall refer the matter to the Architect for instruction before proceeding.	Address: 99 Gloucester Avenue London, NW 8LB		Title: 02 Proposed Front Elevation		26 Arlington Gardens London W4 4EY T/F: +44(0)20 8747 3743 E: office@zulufish.co.uk www.zulufish.co.uk	
		Date: 27/04/2022	Scale: 1:75 @ A3	No. 1212 - 02 - 07	Made by: L.C.		



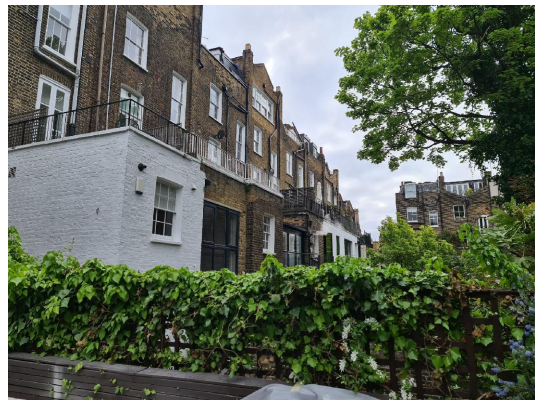

PICTURES OF NEIGHBOURING PROPERTIES
WITH METAL RAILING AND WOODEN
PARTITION SCREEN



PICTURES OF EXISTING REAR ELEVATION

LEGEND	
	EXISTING WALLS TO BE DEMOLISHED
	PROPOSED WALLS
	PROPOSED DOORS AND WINDOWS



Revision:

General Notes:

- The design and drawings remain the property of Zulufish LTD. The client is licensed to use this design and documents on this site only, this license is non-transferable. The design and drawings shall not be reproduced, up-loaded to the internet or traced without the permission of Zulufish LTD.
- Do not scale off these drawings, check dimensions on site and advise any discrepancies before commencing work.
- The contractor shall be responsible for the design and implementation of all temporary works, and the safety and stability of the new works and adjacent structures during construction.
- Information to be read in conjunction with structural Engineer and Mep Engineer package information.
- Where a product is specified to be obtained from a manufacturer or supplier, the contractor shall install the product in accordance with the instructions supplied by the manufacturer. Should there be any variation between the work specified on the drawings and the manufacturer's instructions, the contractor shall refer the matter to the Architect for instruction before proceeding.

Address:

99 Gloucester Avenue
London, NW 8LB

Title:

02 Proposed Rear Elevation

Date:

27/04/2022

Scale:

1:75 @ A3

No.

1212 - 02 - 08

Made by:

L.C.

26 Arlington Gardens
London W4 4EY

T/F: +44(0)20 8747

3743

E: office@zulufish.co.uk

www.zulufish.co.uk

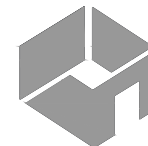

ZULUFISH
RESIDENTIAL

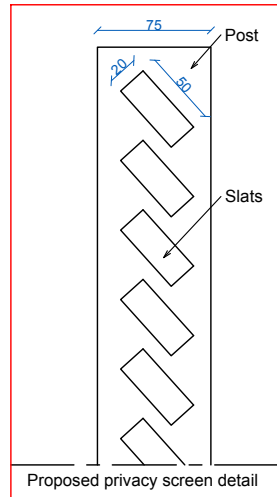

Replace obscured glazed privacy screen with timber slats screen - dimensions to match existing one

Replace Existing Glazing balustrade with metal railing

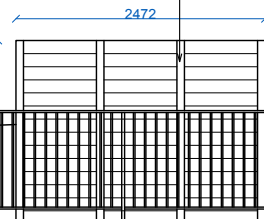

TFch 12.030

TF 9.765

SFch 9.325

SF 6.780

FFch 6.530

FF 3.430

GFch 3.045

GF 0.000

BF -2.995

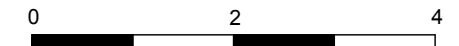

Revision:

General Notes:

- The design and drawings remain the property of Zulufish LTD. The client is licensed to use this design and documents on this site only, this license is non-transferable. The design and drawings shall not be reproduced, up-loaded to the internet or traced without the permission of Zulufish LTD.
- Do not scale off these drawings, check dimensions on site and advise any discrepancies before commencing work.
- The contractor shall be responsible for the design and implementation of all temporary works, and the safety and stability of the new works and adjacent structures during construction.
- Information to be read in conjunction with structural Engineer and Mep Engineer package information.
- Where a product is specified to be obtained from a manufacturer or supplier, the contractor shall install the product in accordance with the instructions supplied by the manufacturer. Should there be any variation between the work specified on the drawings and the manufacturers instructions, the contractor shall refer the matter to the Architect for instruction before proceeding.

Address:

99 Gloucester Avenue
London, NW 8LB

Title:

02 Proposed Section AA

26 Arlington Gardens
London W4 4EY

T/F: +44(0)20 8747
3743

E: office@zulufish.co.uk
www.zulufish.co.uk

Date:

27/04/2022

Scale:

1:75 @ A3

No.

1212 - 02 - 09

Made by:

L.C.



ZULUFISH
RESIDENTIAL