

ARKWRIGHT ROAD

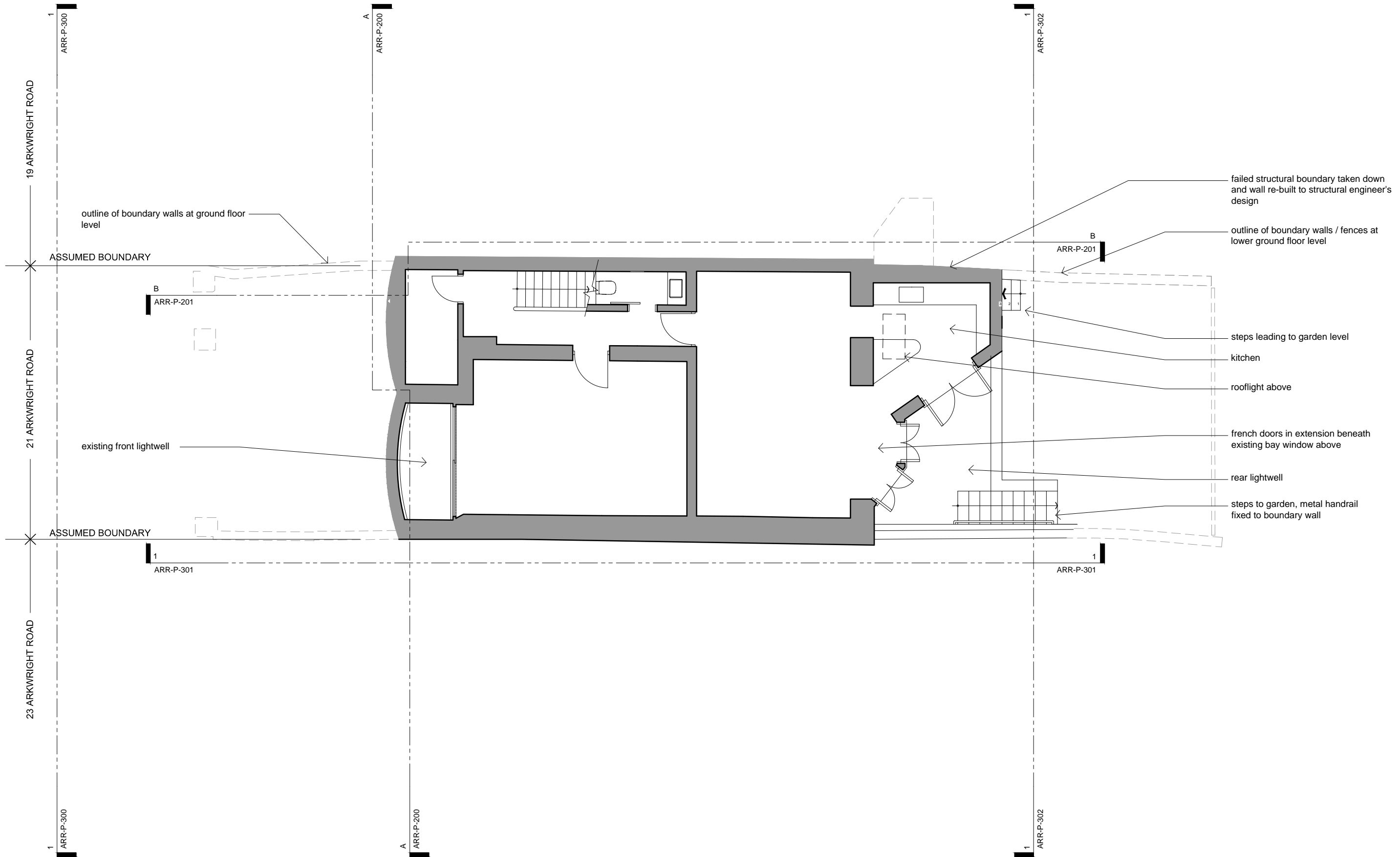

outline of boundary walls at ground floor level

ASSUMED BOUNDARY

existing front lightwell

ASSUMED BOUNDARY

failed structural boundary taken down and wall re-built to structural engineer's design

outline of boundary walls / fences at lower ground floor level

steps leading to garden level

kitchen

rooflight above

french doors in extension beneath existing bay window above

rear lightwell

steps to garden, metal handrail fixed to boundary wall

general notes
THIS DRAWING IS COPYRIGHT OF STUDIO MARK RUTHVEN. THIS DRAWING MUST BE READ IN CONJUNCTION WITH THE DESIGNER'S RISK ASSESSMENT, SPECIFICATION AND ALL OTHER RELEVANT DOCUMENTATION AND DRAWINGS. STUDIO MARK RUTHVEN ACCEPTS NO LIABILITY FOR ANY EXPENSE, LOSS OR DAMAGE OF WHATSOEVER NATURE AND HOWEVER ARISING FROM ANY VARIATION MADE TO THIS DRAWING OR IN THE EXECUTION OF THE WORK TO WHICH IT RELATES WHICH HAS NOT BEEN REFERRED TO THEM AND THEIR APPROVAL OBTAINED.
FOR THE PURPOSE OF CONSTRUCTION DO NOT SCALE FROM THIS DRAWING OR THE COMPUTER DIGITAL DATA, ONLY FIGURED DIMENSIONS ARE TO BE USED.
IF IN DOUBT ASK.
purpose of issue
PLANNING

notes

project name 21 ARKWRIGHT ROAD LONDON NW3 6AA		StudioMarkRuthven architecture	
drawing title LOWER FLAT (no. 21A) PROPOSED BASEMENT FLOOR PLAN		92 Prince of Wales Road, London, NW5 3NE 11 & 13 Patwell Street, Bruton, BA10 0EQ T 020 7485 0050	
rev	notes	date	by
	* for construction do not scale from this drawing. * check all dimensions on site.	20.04.21	PW
scale	1:100 @ A3	date	20.04.21
project ref.	ARR	drawing no.	ARR-P-100
revision			B