

EXISTING NORTH ELEVATION

- ① Zinc Cladding to New Roof Extension
- ② Facing Brickwork to Match Existing
- ③ New Timber Window Frames to Match Existing
- ④ Zinc Cladding to new bays - see dwg 090 SK 100
- ⑤ Existing water tower to be removed, new parapet level to be as per approved parapet level (2017/5071/P)

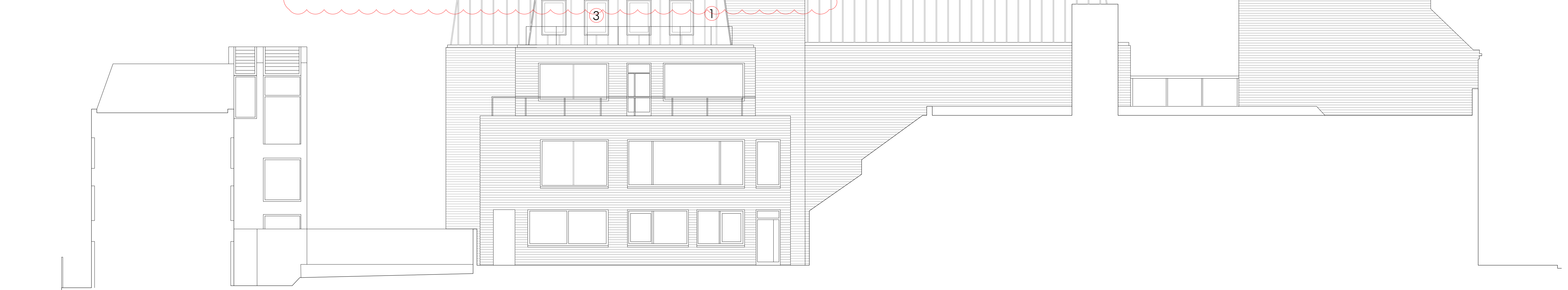
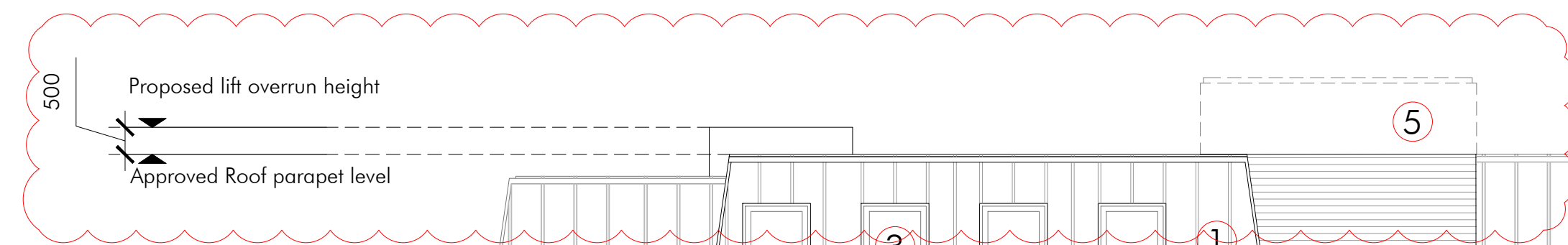

PROPOSED NORTH ELEVATION

NORTH POINT

KEY PLAN

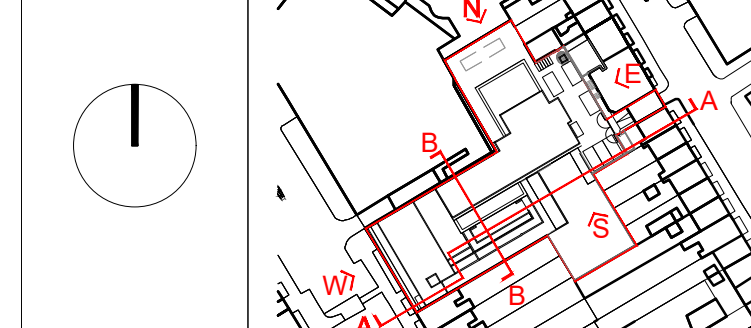

REV	DESCRIPTION	DATE	DRAWN
A	Windows Corrected & Stair extension revised	08/07/18	BK
B	Water tower removed, lift overrun added	05/04/22	AV

NOTES:

Copyright of this drawing is vested in the Architect. The drawing must be used in accordance with the Architect's instructions.
Figured dimensions only are to be taken from this drawing.

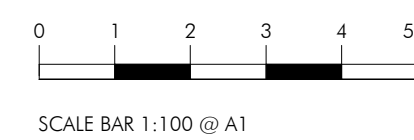

PROJECT
120-126 ALBERT STREET, CAMDEN
CLIENT
ORT HOUSE ORG.
ISSUED FOR
PLANNING
DATE
26.06.2017

DRAWING TITLE
Existing - Proposed Elevation North
PROJECT NO
090
SCALE @ A1
1:100
DRAWN BY
CO
DRAWING NO
PA 17
SCALE @ A3
1:200
CHECKED BY
PB
REVISION
B

STARC-ARCHITECTS

39 Bear Lane, London, SE1 0UH
info@starc-architects.com www.starc-architects.com