

EXISTING SECTION AA

- ① Zinc Cladding to New Roof Extension
- ② Facing Brickwork to Match Existing
- ③ New Timber Window Frames to Match Existing
- ④ Zinc Cladding to new bays - see dwg 090 SK 100
- ⑤ Existing water tower to be removed, new parapet level to be as per approved parapet level (2017/5071/P)

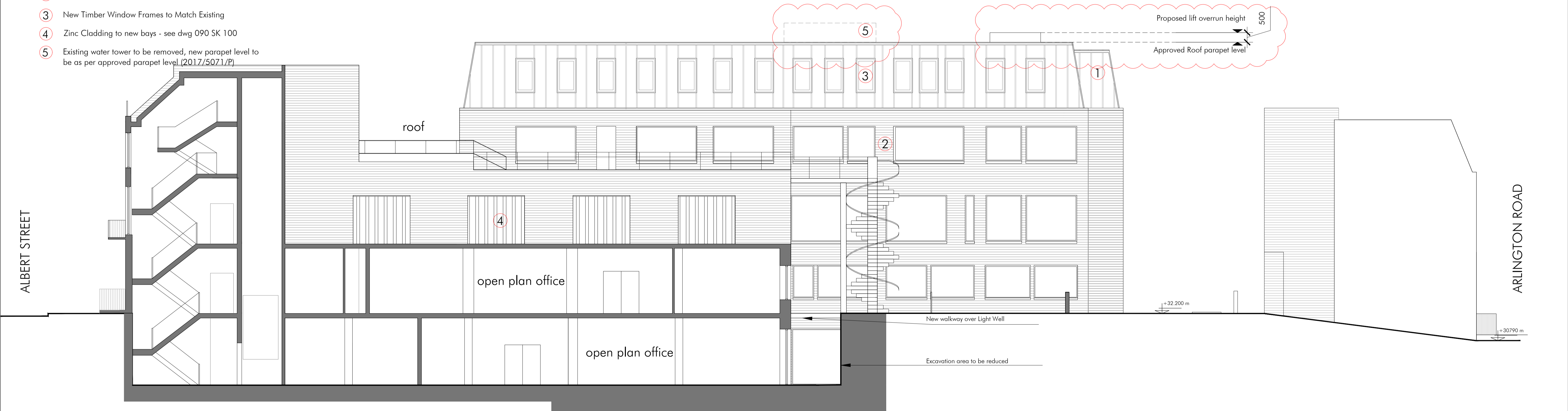

PROPOSED SECTION AA

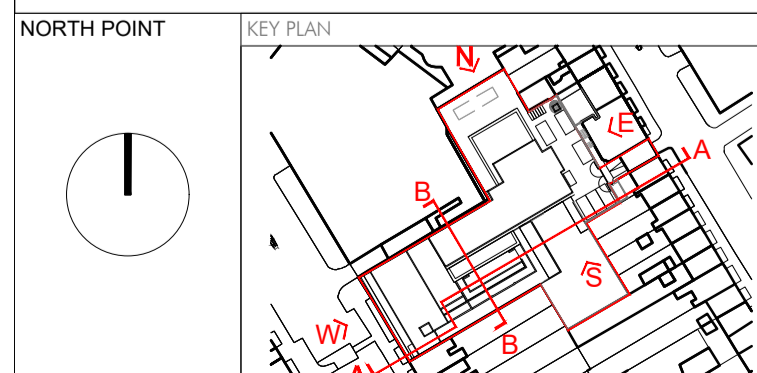

| REV | DESCRIPTION | DATE | DRAWN |
|-----|---|----------|-------|
| A | Windows Corrected & Stair extension revised | 08/11/18 | BRK |
| B | Non Material Amendment Submission | 16/03/20 | AV |
| C | Water tower removed, lift overrun added | 05/04/22 | AV |

NOTES:
 Copyright of this drawing is vested in the Architect. The drawing must
 Figured dimensions only are to be taken from this drawing.

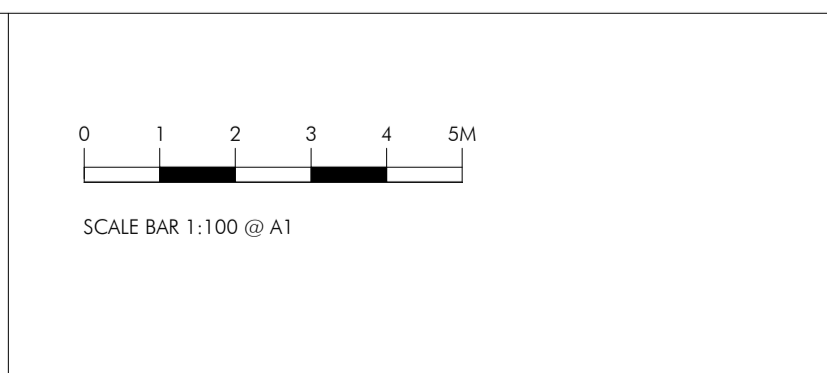

PROJECT
 120-126 ALBERT STREET, CAMDEN
 CLIENT
 ORT HOUSE ORG.
 ISSUED FOR
 PLANNING
 DATE
 26.06.2017

| DRAWING TITLE | | |
|--------------------------------|------------|----------|
| Existing - Proposed Section AA | | |
| PROJECT NO | DRAWING NO | REVISION |
| 090 | PA 16 | C |
| SCALE @ A1 | SCALE @ A3 | |
| 1:100 | 1:200 | |
| DRAWN BY | CHECKED BY | |
| CO | PB | |

STARC-ARCHITECTS
 39 Bear Lane, London, SE1 0UH
 info@starc-architects.com www.starc-architects.com