

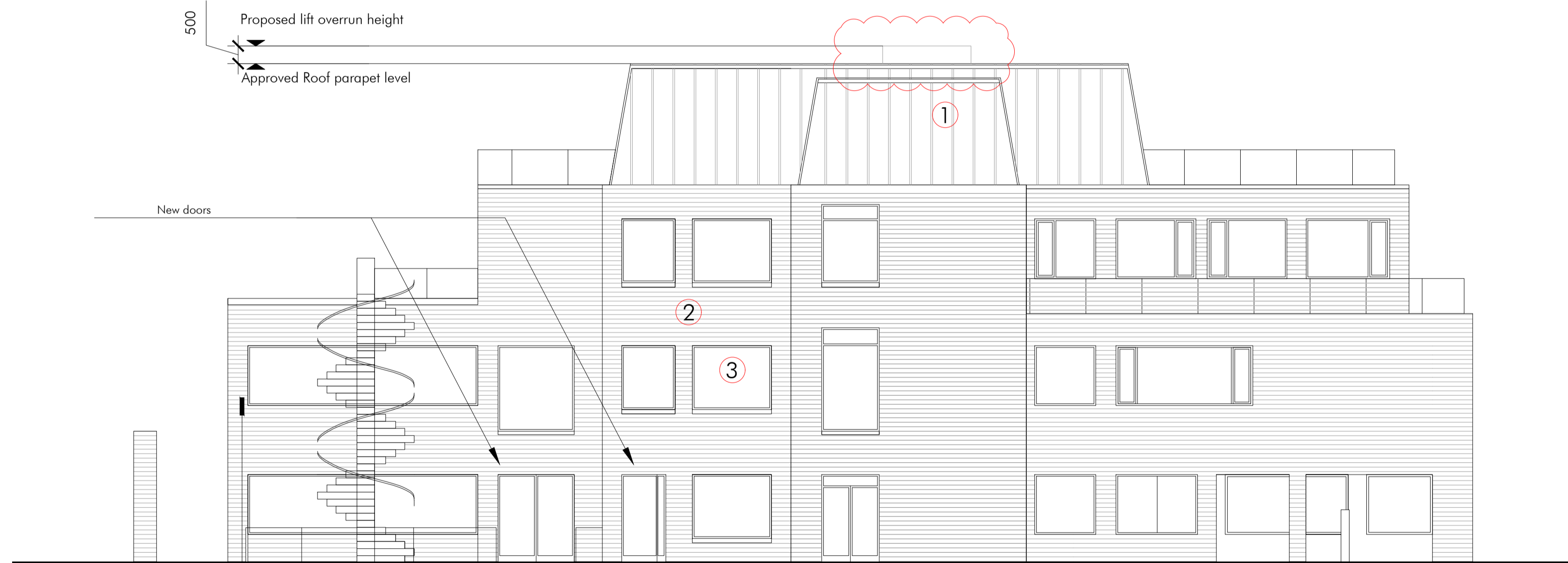

Existing Windows:
Omitted in error from the approved drawings

EXISTING EAST ELEVATION

- ① Zinc Cladding to New Roof Extension
- ② Facing Brickwork to Match Existing
- ③ New Timber Window Frames to Match Existing
- ④ Zinc Cladding to new bays - see dwg 090 SK 100



Existing Windows:
Omitted in error from the approved drawings

PROPOSED EAST ELEVATION

NORTH POINT

KEY PLAN

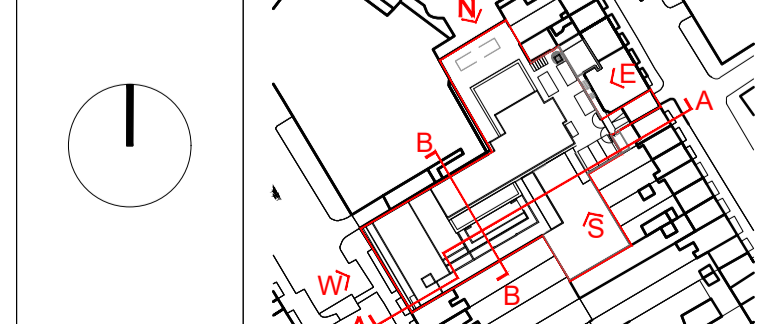

REV	DESCRIPTION	DATE	DRAWN
A	Windows Corrected & Stair extensn revised	06/01/18	BK
B	Non Material Amendment Submission	12/03/20	AV
C	Water tower removed, lift overrun added	05/04/22	AV

NOTES:

Copyright of this drawing is vested in the Architect. The drawing must

Figured dimensions only are to be taken from this drawing.

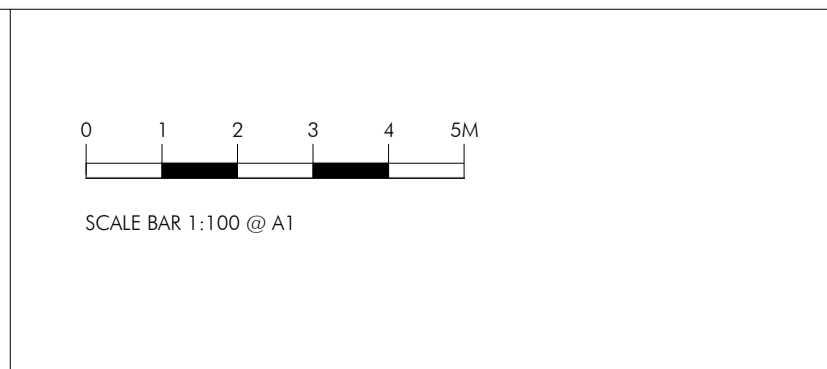

PROJECT
120-126 ALBERT STREET, CAMDEN

CLIENT
ORT HOUSE ORG.

ISSUED FOR
PLANNING

DATE
26.06.2017

DRAWING TITLE		
Existing - Proposed Elevation East		
PROJECT NO	DRAWING NO	REVISION
090	PA 15	C
SCALE @ A1	SCALE @ A3	
1:100	1:200	
DRAWN BY	CHECKED BY	
CO	PB	

STARC-ARCHITECTS

39 Bear Lane, London, SE1 0UH
info@starc-architects.com www.starc-architects.com