



Key plan



Comparison elevation:

Application 2015/4373/P  
 Final scheme as consented  
 shown outlined in blue



Rev Date Details By

**Charlton Brown  
 Architecture & Interiors**

The Belvedere, 2 Back Lane, Hampstead, London, NW3 1HL  
 Telephone +44(0)20 7794 1234  
 Email office@charltonbrown.com  
 Website www.charltonbrown.com

Client  
 Alma Flores and Jeremie Berton

Project  
 13 Kemplay Road

Drawing Title  
 Comparison elevation: Streetscene

Date	Drawn	Checked
10/03/2022	AN	JK

Scale  
 1:200

Issue Status

**Status**

Project Number	Drawing Number	Revision
1923	PR-00-323	

**Important note**

All dimensions in millimetres. Where dimensions are not given, drawings must not be scaled and the matter referred back to Charlton Brown Architects.

All dimensions and conditions are to be checked on site by the contractor prior to preparing drawings or commencing any work. The contractor is responsible for checking that there is no conflict between site dimensions and drawn dimensions.

In the event of any detail or dimensional conflict between Charlton Brown Architects drawings, the matter must be referred back to Charlton Brown Architects for clarification

Comparison site plan:

Application 2015/4373/P  
Final scheme as consented  
shown outlined in blue, with  
basement shown in light blue

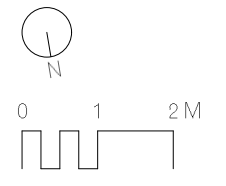
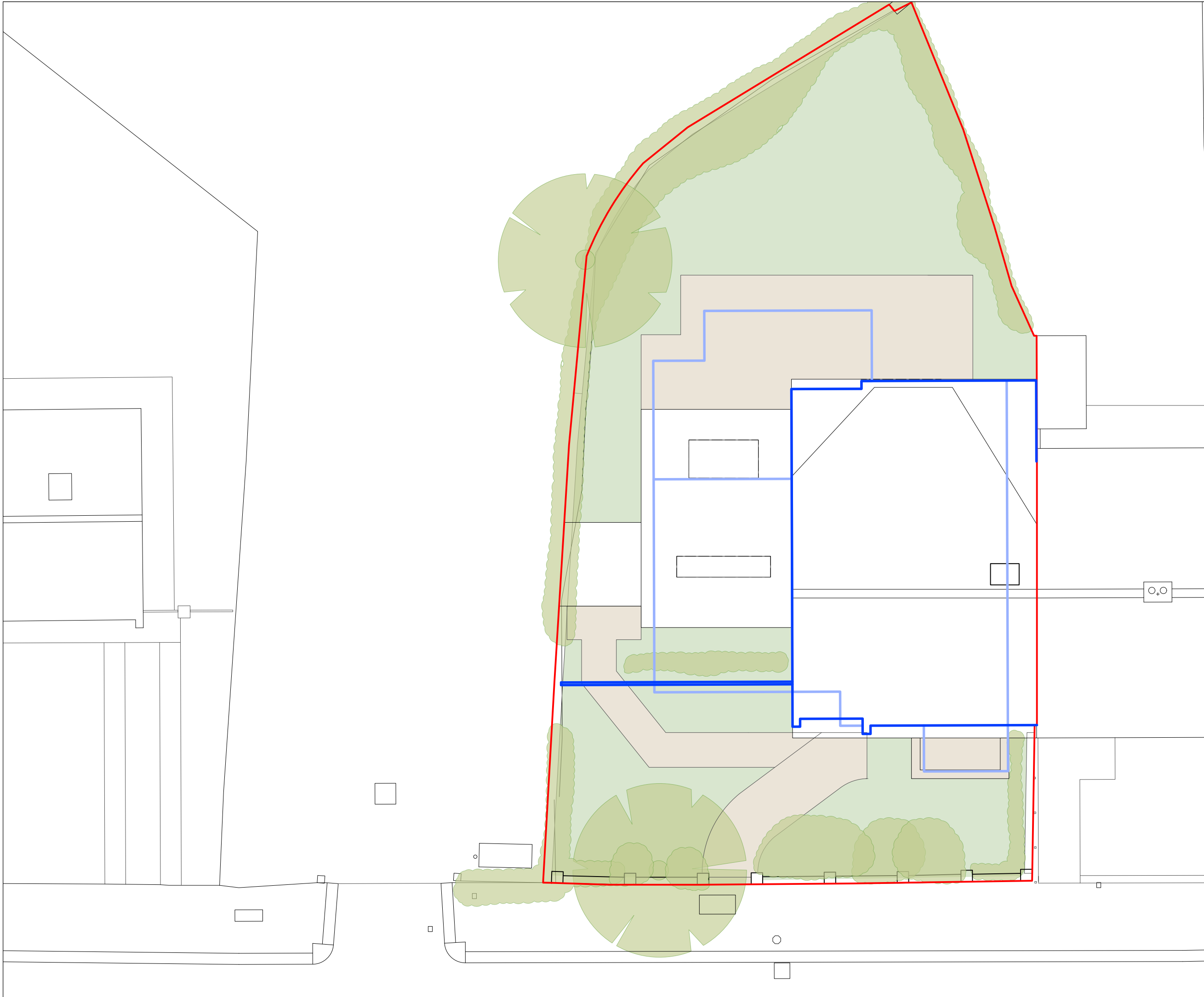

Rev	Date	Details	By

**Charlton Brown  
Architecture & Interiors**

The Belvedere, 2 Back Lane, Hampstead, London, NW3 1HL  
 Telephone +44(0)20 7794 1234  
 Email office@charltonbrown.com  
 Website www.charltonbrown.com

Client  
Alma Flores and Jeremie Berton

Project  
13 Kemplay Road

Drawing Title  
Comparison plan: Site

Date	Drawn	Checked
11/03/2022	JK	DB

Scale  
1:100

Issue Status

**For Planning**

Project Number	Drawing Number	Revision
1923	PR-00-112	



Key plan

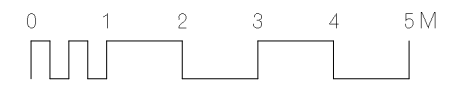
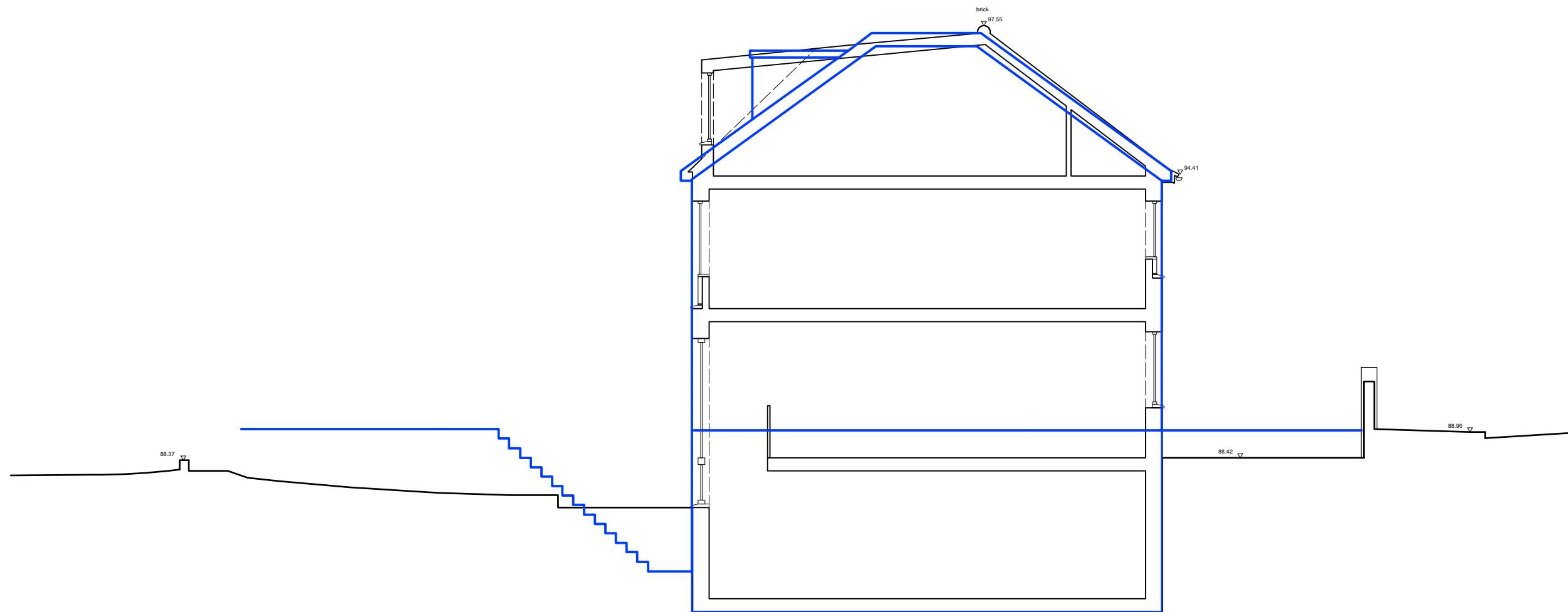

Rev	Date	Details	By

**Charlton Brown  
Architecture & Interiors**

The Belvedere, 2 Back Lane, Hampstead, London, NW3 1HL  
 Telephone +44(0)20 7794 1234  
 Email office@charltonbrown.com  
 Website www.charltonbrown.com

Client  
 Alma Flores and Jeremie Berton

Project  
 13 Kemplay Road

Drawing Title  
 Comparison section BB

Date	Drawn	Checked
11/03/2022	JK	DB

Scale  
 1:100

Issue Status  
**FOR PLANNING**

Project Number	Drawing Number	Revision
1923	PR-00-212	

Comparison section:

Application 2015/4373/P  
 Final scheme as consented  
 shown outlined in blue



Key plan

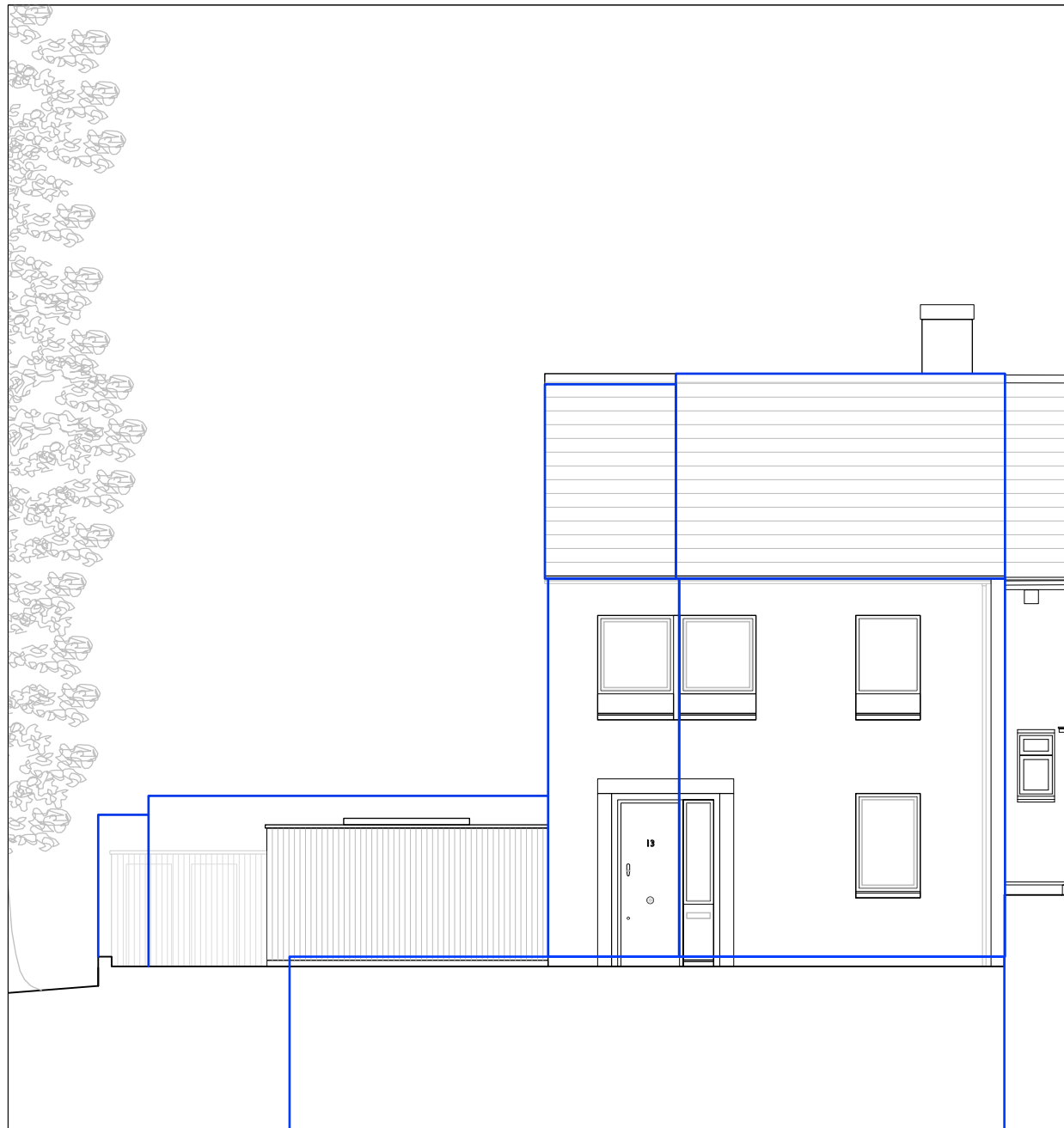

Comparison elevation:

Application 2015/4373/P  
Final scheme as consented  
shown outlined in blue

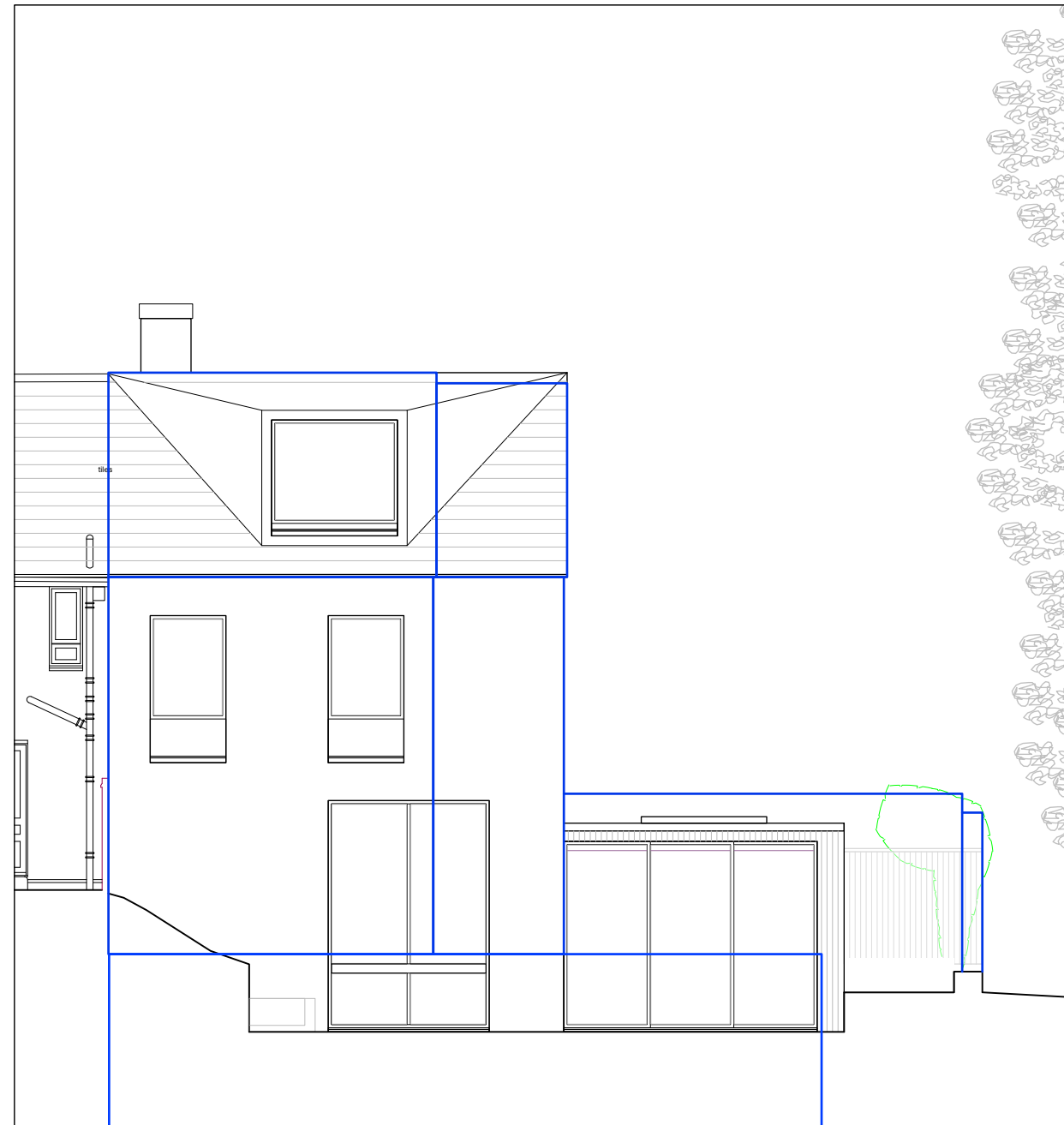

Comparison elevation:

Application 2015/4373/P  
Final scheme as consented  
shown outlined in blue

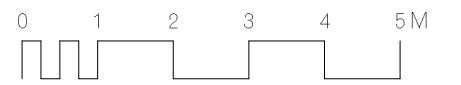

Rev	Date	Details	By
-----	------	---------	----

## Charlton Brown Architecture & Interiors

The Belvedere, 2 Back Lane, Hampstead, London, NW3 1HL  
Telephone +44(0)20 7794 1234  
Email office@charltonbrown.com  
Website www.charltonbrown.com

Client  
Alma Flores and Jeremie Berton  
Project  
13 Kemplay Road

Drawing Title  
Comparison elevations: North and South

Date	Drawn	Checked
10/03/2022	AN	JK

Scale  
1:100

Issue Status  
Status

Project Number	Drawing Number	Revision
1923	PR-00-321	

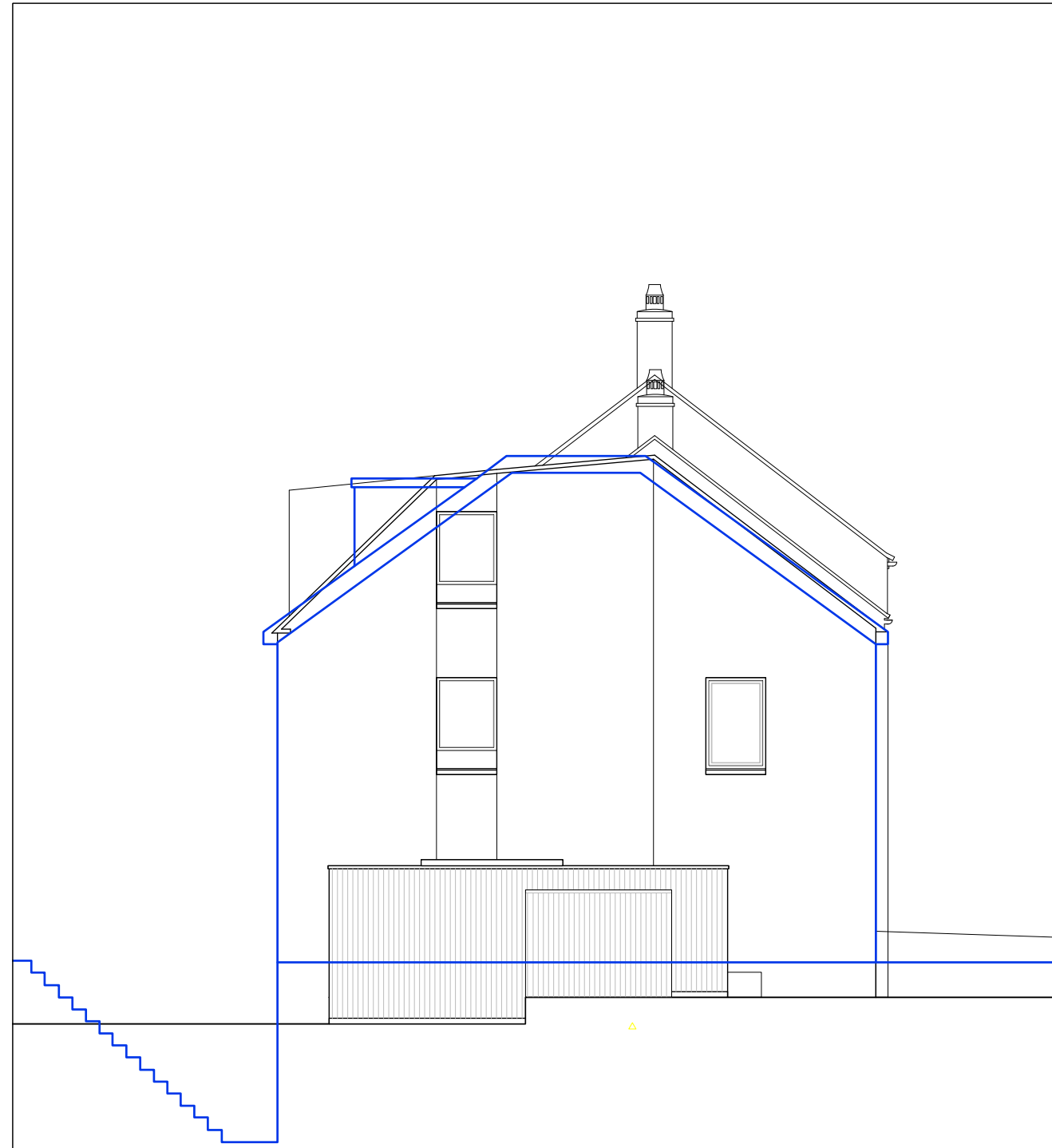

Comparison elevation:

Application 2015/4373/P  
 Final scheme as consented  
 shown outlined in blue

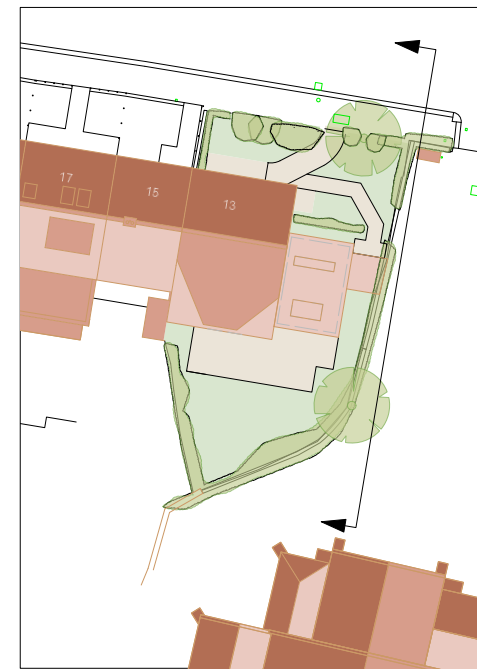

Key plan

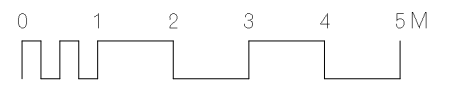

Rev	Date	Details	By

## Charlton Brown Architecture & Interiors

The Belvedere, 2 Back Lane, Hampstead, London, NW3 1HL  
 Telephone +44(0)20 7794 1234  
 Email office@charltonbrown.com  
 Website www.charltonbrown.com

Client  
 Alma Flores and Jeremie Berton

Project  
 13 Kemplay Road

Drawing Title  
 Comparison elevations: East

Date	Drawn	Checked
10/03/2022	AN	JK

Scale  
 1:100

Issue Status

### Status

Project Number	Drawing Number	Revision
1923	PR-00-322	