

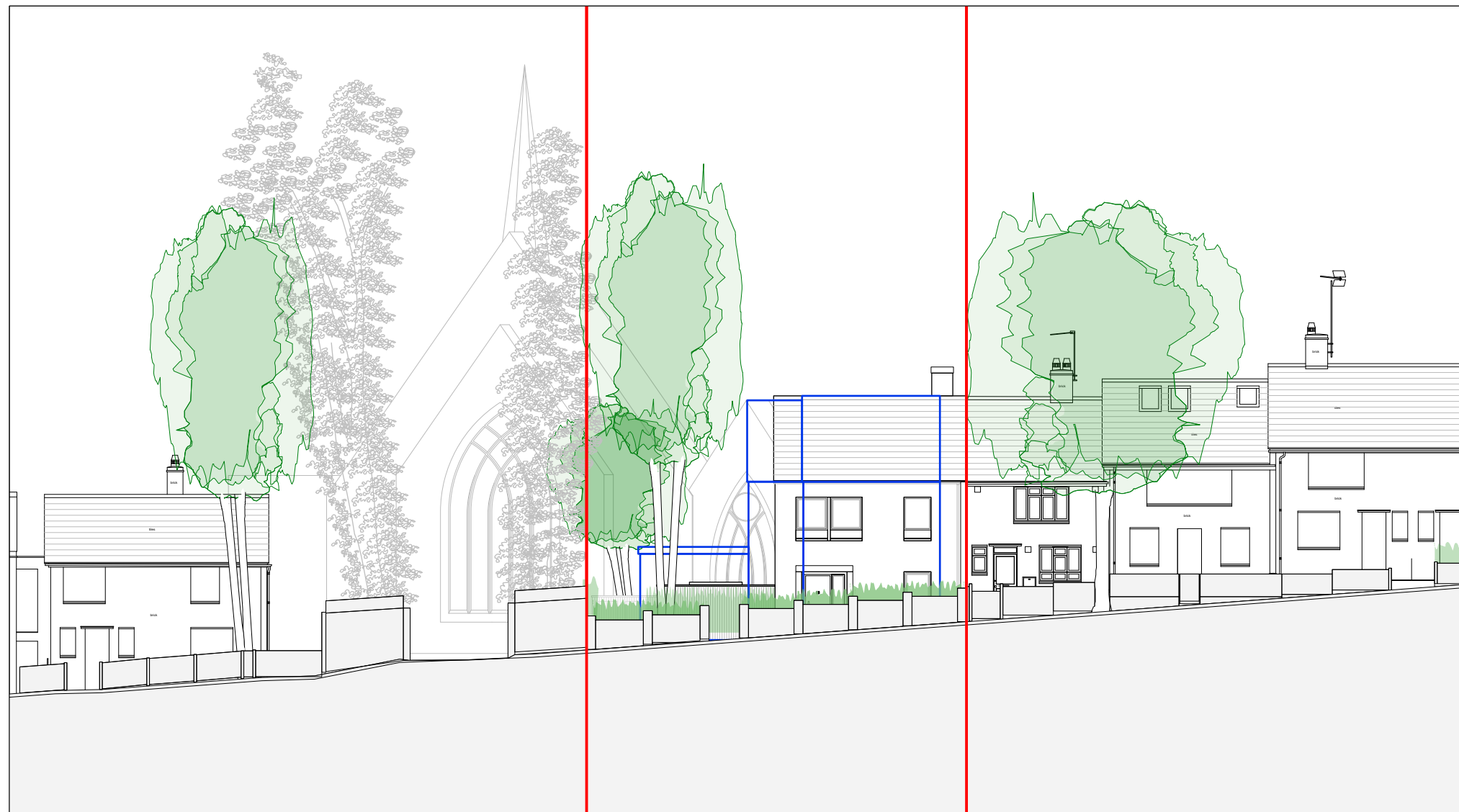

Key plan



Comparison elevation:

Application 2015/4373/P
Originally proposed scheme
shown outlined in blue



Rev	Date	Details	By

**Charlton Brown
Architecture & Interiors**

The Belvedere, 2 Back Lane, Hampstead, London, NW3 1HL
Telephone +44(0)20 7794 1234
Email office@charltonbrown.com
Website www.charltonbrown.com

Client
Alma Flores and Jeremie Berton

Project
13 Kemplay Road

Drawing Title
Comparison elevation: Streetscene

Date	Drawn	Checked
10/03/2022	AN	JK

Scale
1:200

Issue Status

Status

Project Number	Drawing Number	Revision
1923	PR-00-313	

Important note

All dimensions in millimetres. Where dimensions are not given, drawings must not be scaled and the matter referred back to Charlton Brown Architects.

All dimensions and conditions are to be checked on site by the contractor prior to preparing drawings or commencing any work. The contractor is responsible for checking that there is no conflict between site dimensions and drawn dimensions.

In the event of any detail or dimensional conflict between Charlton Brown Architects drawings, the matter must be referred back to Charlton Brown Architects for clarification

Comparison site plan:

Application 2015/4373/P
Originally proposed scheme shown outlined in blue with basement shown in light blue

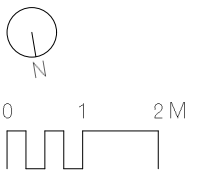
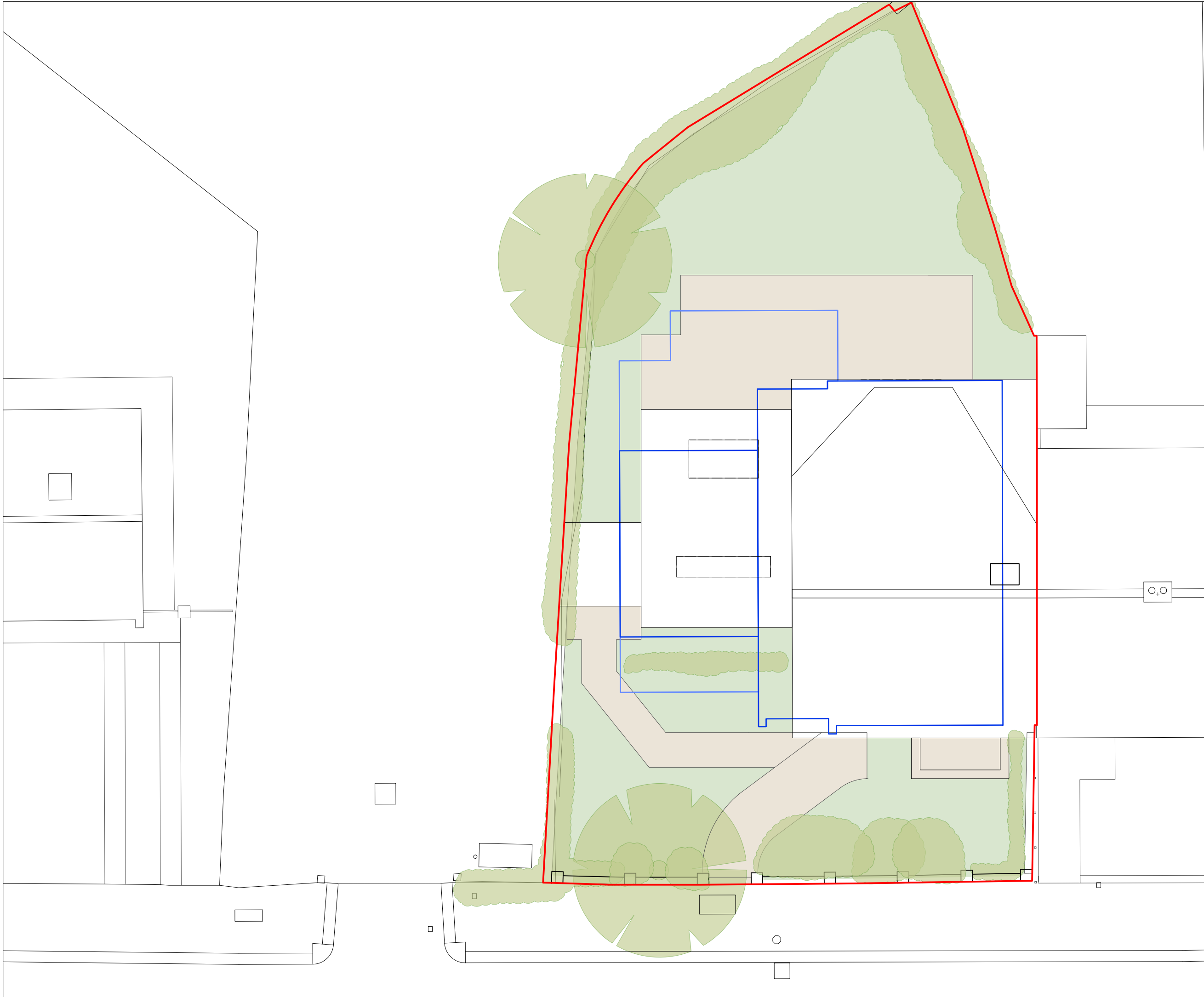

Rev	Date	Details	By

**Charlton Brown
Architecture & Interiors**

The Belvedere, 2 Back Lane, Hampstead, London, NW3 1HL
Telephone +44(0)20 7794 1234
Email office@charltonbrown.com
Website www.charltonbrown.com

Client
Alma Flores and Jeremie Berton

Project
13 Kemplay Road

Drawing Title
Comparison plan: Site

Date	Drawn	Checked
11/03/2022	JK	DB

Scale
1:100

For Planning

Project Number	Drawing Number	Revision
1923	PR-00-111	



Key plan

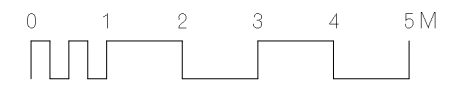
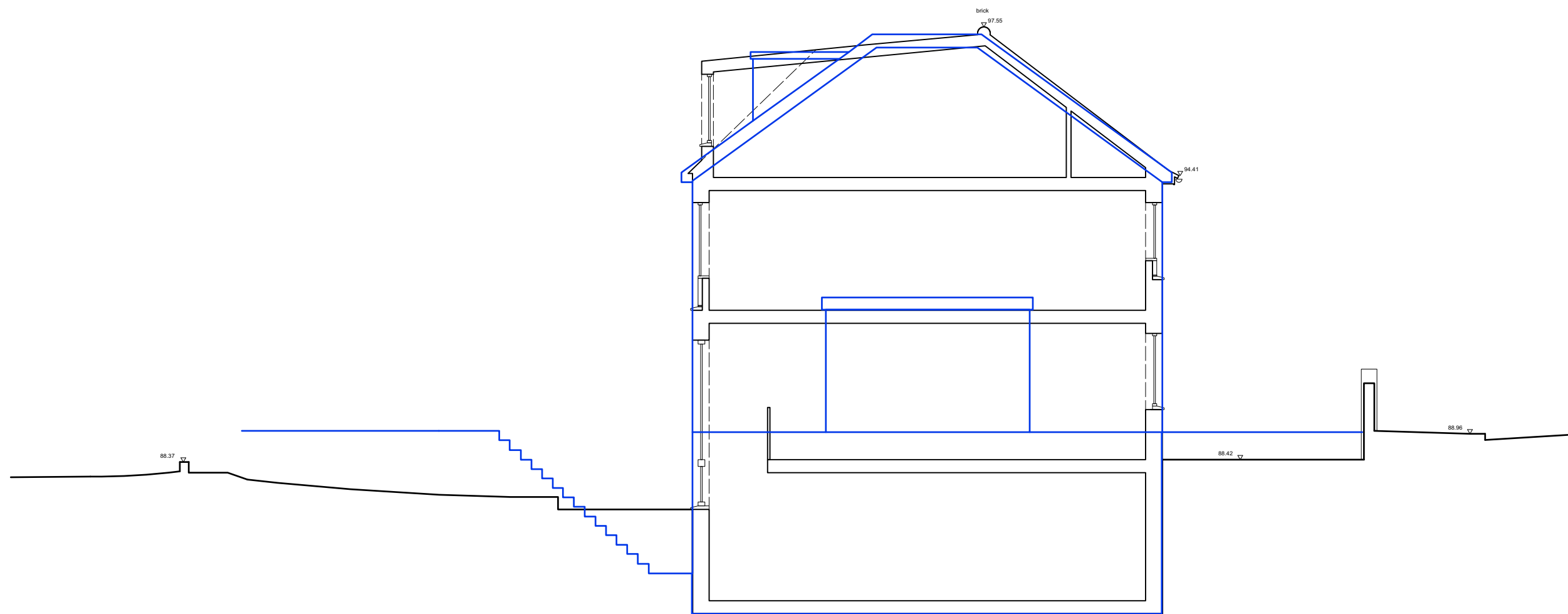

Rev	Date	Details	By

**Charlton Brown
Architecture & Interiors**

The Belvedere, 2 Back Lane, Hampstead, London, NW3 1HL
 Telephone +44(0)20 7794 1234
 Email office@charltonbrown.com
 Website www.charltonbrown.com

Client
Alma Flores and Jeremie Berton

Project
13 Kemplay Road

Drawing Title
Comparison section BB

Date	Drawn	Checked
11/03/2022	JK	DB

Scale
1:100

Issue Status
FOR PLANNING

Project Number	Drawing Number	Revision
1923	PR-00-211	

Comparison section:

Application 2015/4373/P
Originally proposed scheme
shown outlined in blue



Key plan

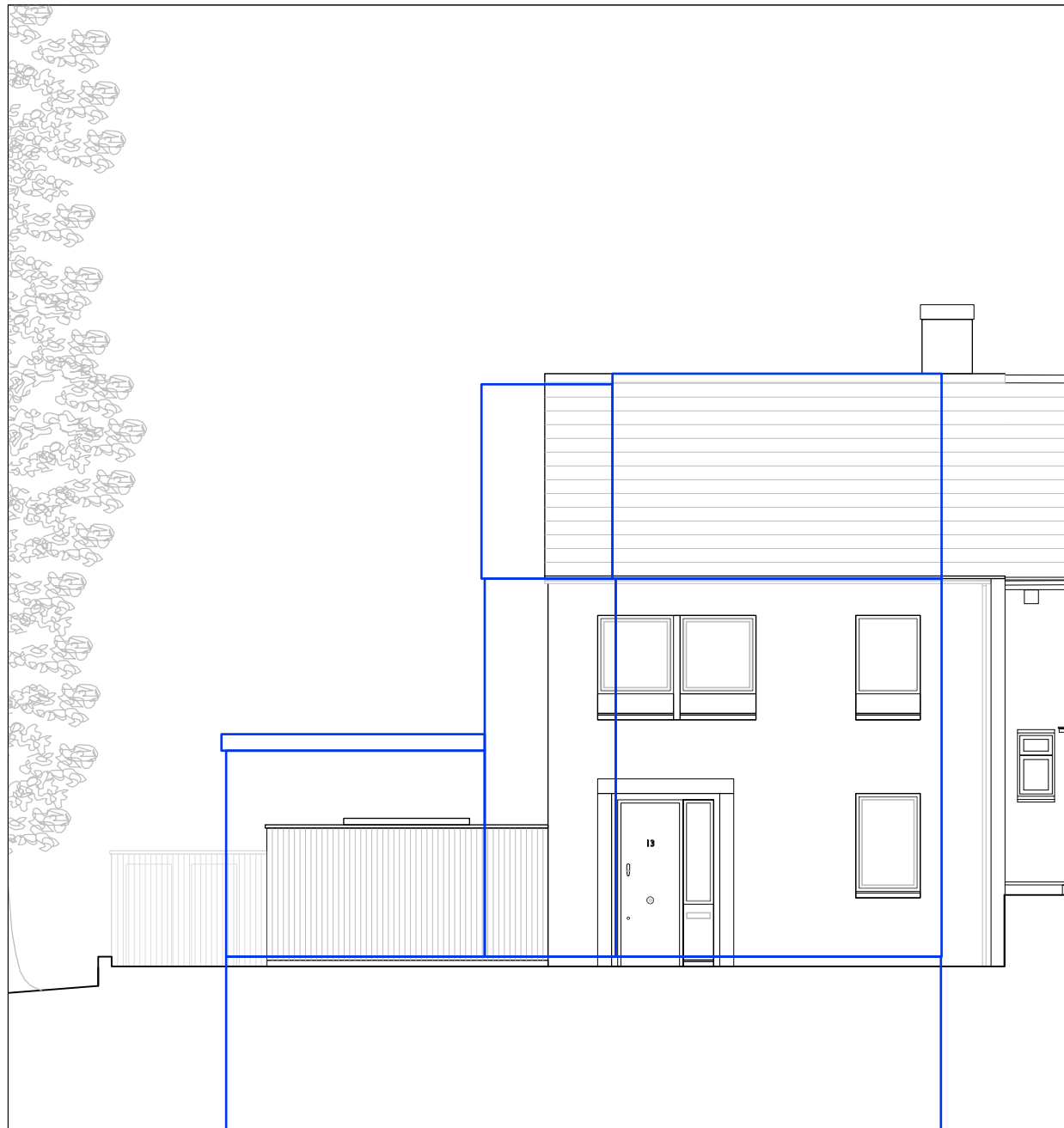

Comparison elevation:

Application 2015/4373/P
Originally proposed scheme
shown outlined in blue

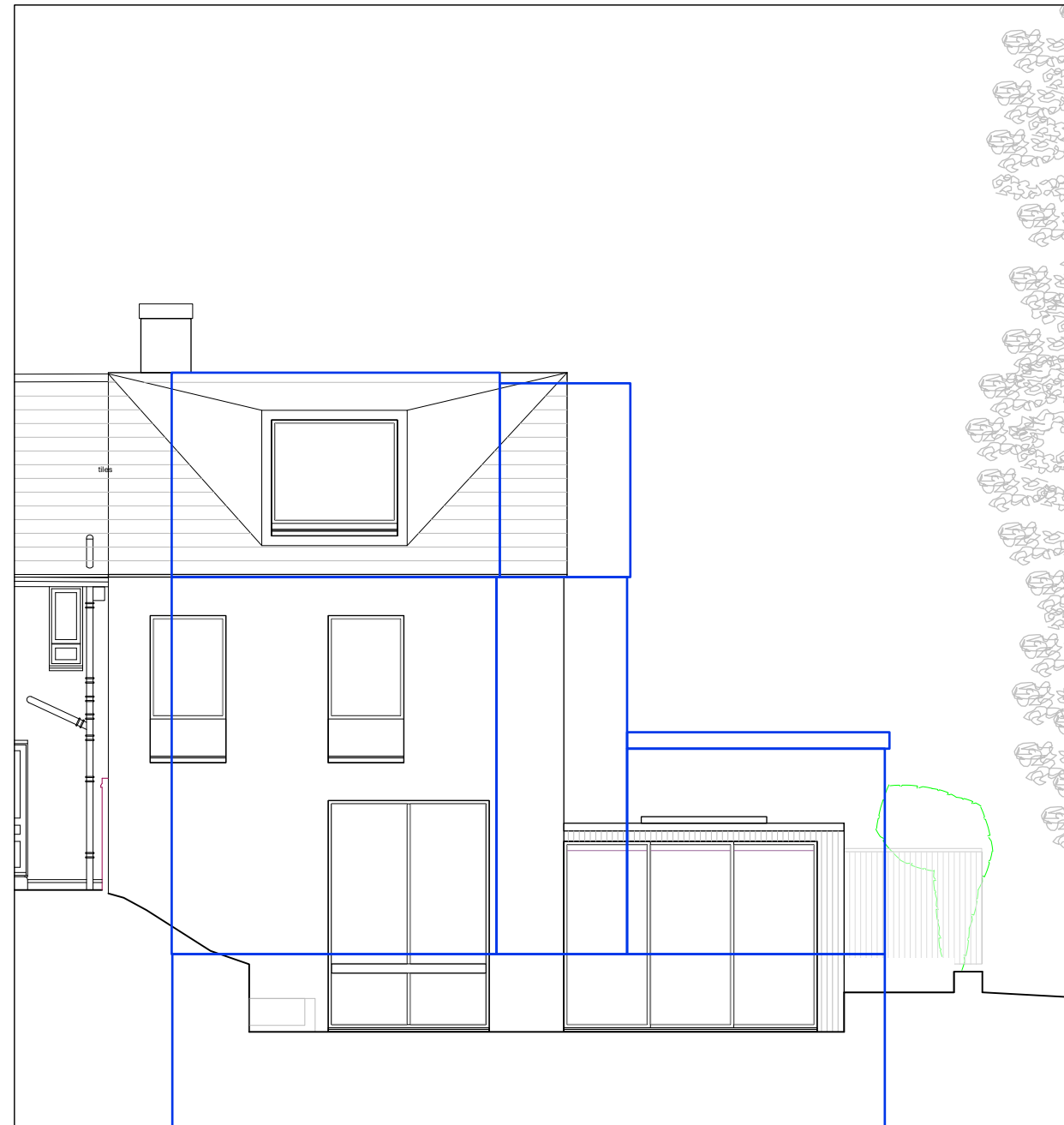

Comparison elevation:

Application 2015/4373/P
Originally proposed scheme
shown outlined in blue

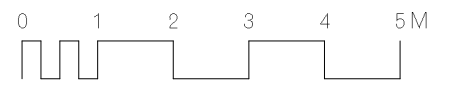

Rev	Date	Details	By
-----	------	---------	----

Charlton Brown Architecture & Interiors

The Belvedere, 2 Back Lane, Hampstead, London, NW3 1HL
Telephone +44(0)20 7794 1234
Email office@charltonbrown.com
Website www.charltonbrown.com

Client
Alma Flores and Jeremie Berton

Project
13 Kemplay Road

Drawing Title
Comparison elevations: North and South

Date	Drawn	Checked
10/03/2022	AN	JK

Scale
1:100

Issue Status

Status

Project Number	Drawing Number	Revision
1923	PR-00-311	

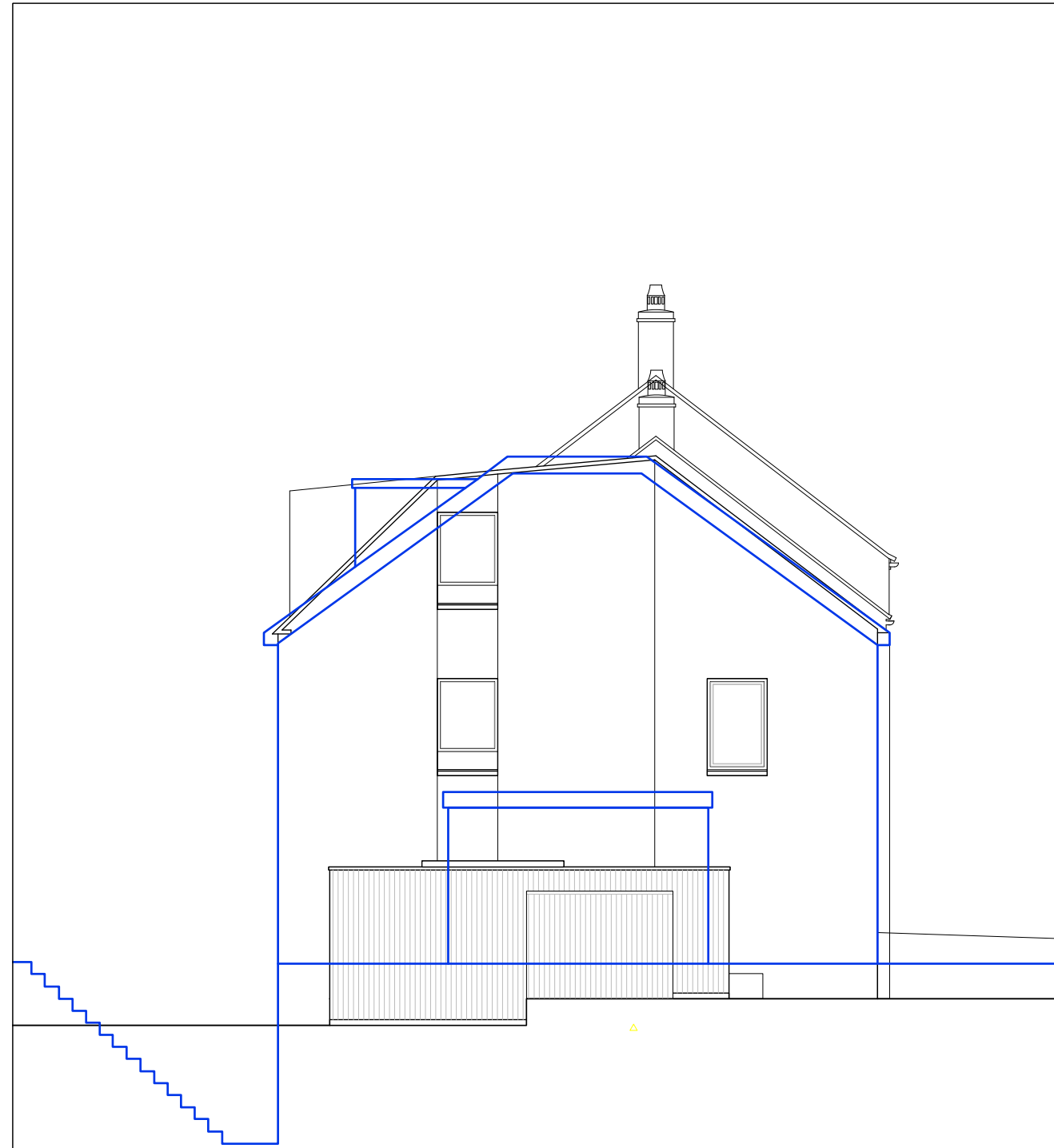

Comparison elevation:

Application 2015/4373/P
Originally proposed scheme
shown outlined in blue



Key plan

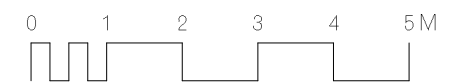

Rev	Date	Details	By

Charlton Brown Architecture & Interiors

The Belvedere, 2 Back Lane, Hampstead, London, NW3 1HL
Telephone +44(0)20 7794 1234
Email office@charltonbrown.com
Website www.charltonbrown.com

Client
Alma Flores and Jeremie Berton

Project
13 Kemplay Road

Drawing Title
Comparison elevations: East

Date	Drawn	Checked
10/03/2022	AN	JK

Scale
1:100

Issue Status

Status

Project Number	Drawing Number	Revision
1923	PR-00-312	