

Verify all dimensions on site before commencing any work or preparing site drawings.
 All materials, components and workmanship are to comply with all the relevant British Standards, Codes of Practice, and appropriate manufacturer recommendations that from time to time shall apply.
 For all specialist work, see relevant drawings.
 This drawing and design are copyright of PELLINGS LLP

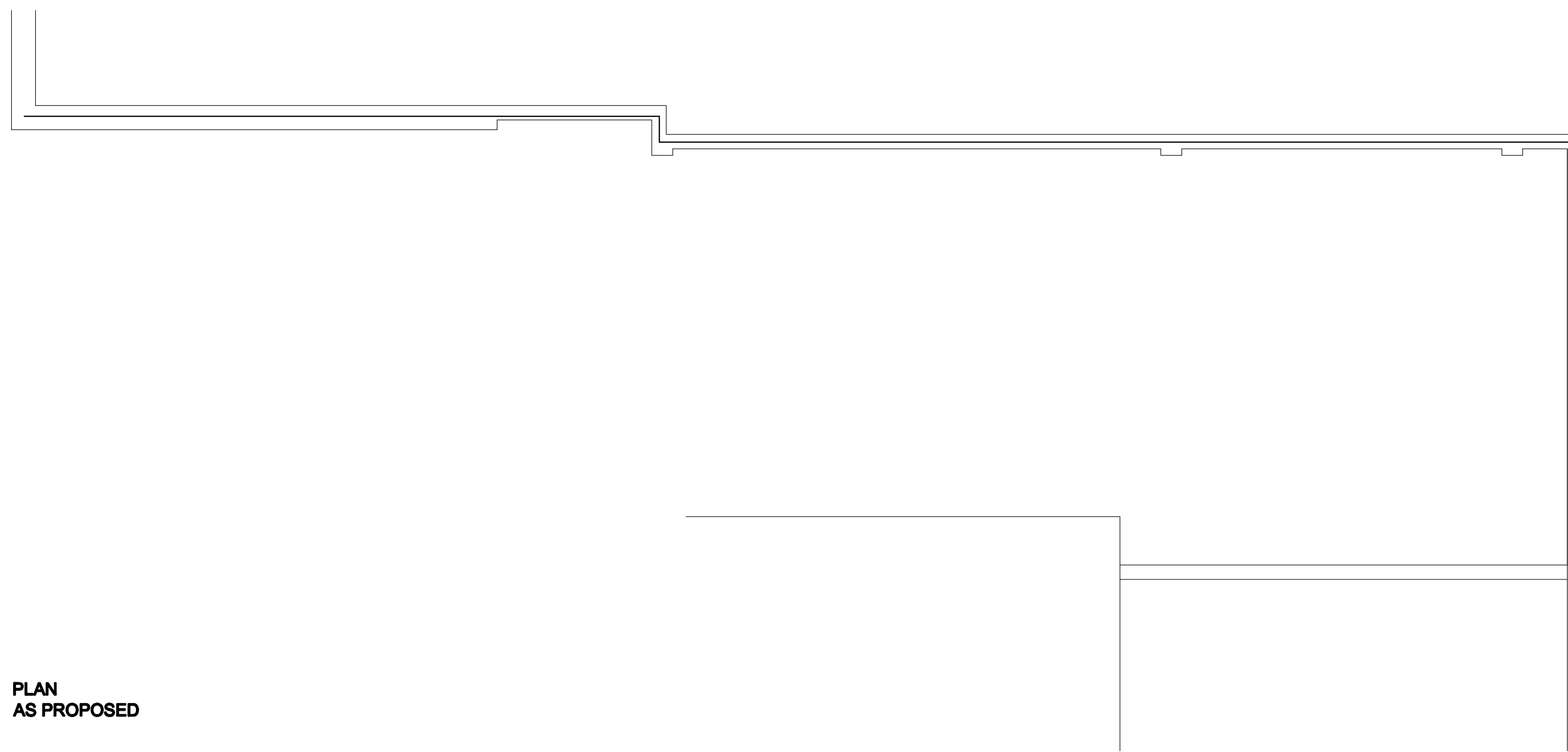

**PLAN
AS PROPOSED**

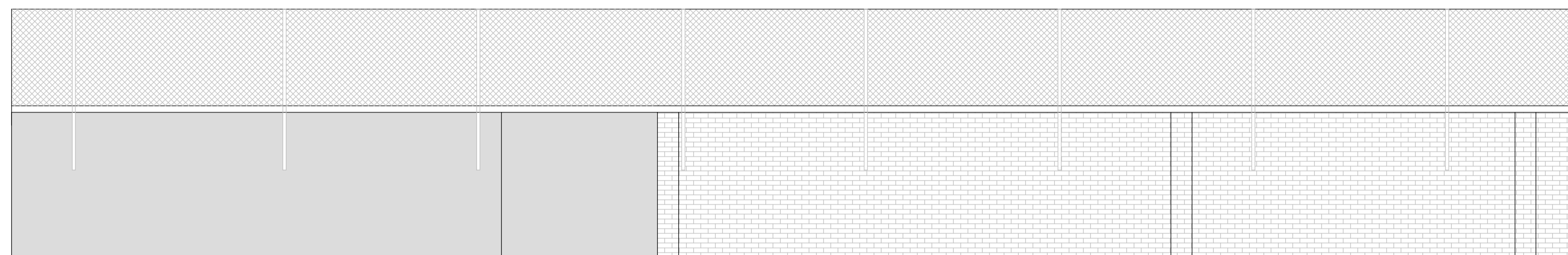

**NORTH ELEVATION
AS PROPOSED**



**NORTH WEST ELEVATION
AS PROPOSED**

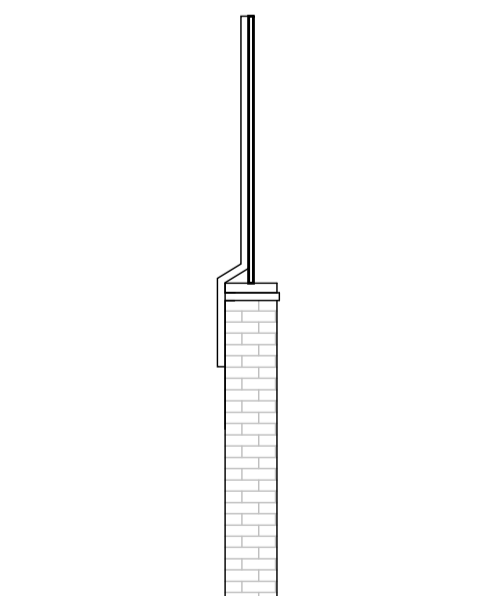

**CROSS SECTION
AS PROPOSED**



Rev	Date	Description	Name



Pellings LLP
 Northde House Mount Pleasant Barnet EN4 8EB
 t 020 8441 8000 f 020 8441 4616 e barnet@pellings.co.uk
 www.pellings.co.uk
 Architecture & Planning • Building Surveying • Project Management •
 Cost Consultancy • CDM Co-ordination

CLIENT
 LONDON BOROUGH OF CAMDEN

PROJECT
 Brecknock Primary School
 Cliff Villas
 London
 NW1 9AL

TITLE
 PLAN & ELEVATIONS
 AS PROPOSED
 CHAINLINK FENCE

DATE 01/04/2022 **SCALE** 1:50 **DRAWN** RH

DRAWING No.
 252 | 0800 | 202 |